OCTOBER 23, 1954

The Blood-Horse

A WEEKLY MAGAZINE DEVOTED TO THE TURF

In This Issue

Sires of 2-Year-Old Winners, 1954

REJECTED Half of a King Ranch Double

LEXINGTON, KENTUCKY, VOL. LXVIII NO. 17 — Cents a Copy
Entered as second-class matter at the post office at Lexington, Ky. — A YEAR

ARISE

HE WON $199,990

AND BEAT THE BEST AT ALL DISTANCES

ARISE won $199,990 in five seasons . . . won stakes from six furlongs to 1¼ miles . . . under highweights. His wins included the Travers, Canadian Championship, Excelsior H., American Legion H., Fall Highweight H., Monmouth H., Questionnaire H., Carter H., and many important overnight handicaps in New York.

He beat Olympia, Ocean Drive, To Market, *Northern Star, Piet, Sheilas Reward, Palestinian, My Request, Guillotine, One Hitter, Cochise.

His versatility demonstrates the ability of his great American breeding. A brown horse, 1946, by He Did (by Victorian, grandson of Broomstick) Coralie B. (dam of Arise, Baybrook), by Apprension, by Tracery, by *Rock Sand. Arise's first crop are weanlings this year. We consider them exceptionally good.

1955 FEE $500—LIVE FOAL

For over a half a century . . .

A great record reflects its experience

Claiborne FARM

A. B. Hancock, Paris, Ky., Phone 393

Claiborne Farm

WILL SELL AT KEENELAND SALES WEDNESDAY AFTERNOON, OCTOBER 27 THESE YEARLINGS

#223 Bred Like Summer Tan

By a grandson of *Heliopolis
out of Stimulus mare

The combination of a grandson of Hyperion and a mare which was out of a Stimulus mare produced SUMMER TAN. This yearling filly is by Hyperion's grandson PONDER and out of the good producing Stimulus mare No Risk. The latter has produced six winners, including Escondida and Red Wonder—both placed in stakes, plus Risky Raid, dam of the stakes winner Riskolater. The second dam is the famous Risky.

#242 Double Jay—*Bull Dog

By a 100% sire and
out of a 100% producing mare

DOUBLE JAY has a 100% record with his first crop—now 3-year-olds—and this filly by the $300,000 winner is out of a 100% producing daughter of the great *Bull Dog. Tidal is dam of the winners Saralee C., Tring Fair, Headland, and Tring Tide. Tidal is half sister to the Belmont Park stakes winner Sweet Patrice, dam of the stakes winner Pater.

#249 From Excellent Race Mare

By Double Jay and
out of stakes class Yoncalla

THE LAST YEARLING TO BE SOLD ON WEDNESDAY AFTERNOON—and worth waiting for! This colt is by Double Jay and out of the good allowance winner Yoncalla, by *Princequillo, and she also placed in the Black Helen Handicap. Yoncalla is out of a sister to the stakes winners Hadagal and Pansy Walker, etc.

Arlington Park • Washington Park

Are Pleased To Announce

The American Derby Will Be Run on Grass in 1955!

MILE AND THREE SIXTEENTHS

$100,000 ADDED FOR THREE-YEAR-OLDS

As Part of America's Richest Future Stakes Program

EIGHT EVENTS . . . $1,160,000 ESTIMATED GROSS

Four Stakes At $100,000 Added — Two Stakes At $75,000 Added

Two Stakes At $50,000 Added

CLOSING NOVEMBER 1, 1954

FOR THREE-YEAR-OLDS IN 1955

$100,000 ADDED ARLINGTON CLASSIC
ONE MILE

WINNER	$105,000*	THIRD	$15,000
SECOND	$ 30,000	FOURTH	$10,000

Estimated Gross — $160,000

$100,000 ADDED AMERICAN DERBY ON THE GRASS

One Mile and Three-Sixteenths

WINNER	$105,000	THIRD	$15,000*
SECOND	$ 30,000	FOURTH	$10,000

Estimated Gross — $160,000

FOR THREE-YEAR-OLDS AND UP IN 1955

$100,000 ADDED ARLINGTON HANDICAP ON THE GRASS

One Mile and Three-Sixteenths

WINNER	$105,000*	THIRD	$15,000
SECOND	$ 30,000	FOURTH	$10,000

Estimated Gross — $160,000

$100,000 ADDED WASHINGTON PK. HANDICAP ONE MILE

WINNER	$115,000*	THIRD	$15,000
SECOND	$ 30,000	FOURTH	$10,000

Estimated Gross — $170,000

FOR TWO-YEAR-OLDS IN 1955

$75,000 ADDED ARLINGTON FUTURITY
SIX FURLONGS

WINNER	$95,000*	THIRD	$15,000
SECOND	$30,000	FOURTH	$10,000

Estimated Gross — $150,000

$75,000 ADDED WASHINGTON PK. FUTURITY — SIX FURLONGS

WINNER	$95,000*	THIRD	$15,000*
SECOND	$30,000	FOURTH	$10,000

Estimated Gross — $150,000

$50,000 ADDED ARLINGTON LASSIE
FILLIES — SIX FURLONGS

WINNER	$67,000*	THIRD	$12,000
SECOND	$20,000	FOURTH	$ 6,000

Estimated Gross — $105,000

$50,000 ADDED PRINCESS PAT STAKES
FILLIES — SIX FURLONGS

WINNER	$67,000*	THIRD	$12,000
SECOND	$20,000	FOURTH	$ 6,000

Estimated Gross — $105,000

* ESTIMATED

Our Complete 1955 Stakes Program Will Be Announced At A Later Date

141 West JACKSON BLVD., CHICAGO 4, ILL. — BENJ. F. LINDHEIMER, *Executive Director*

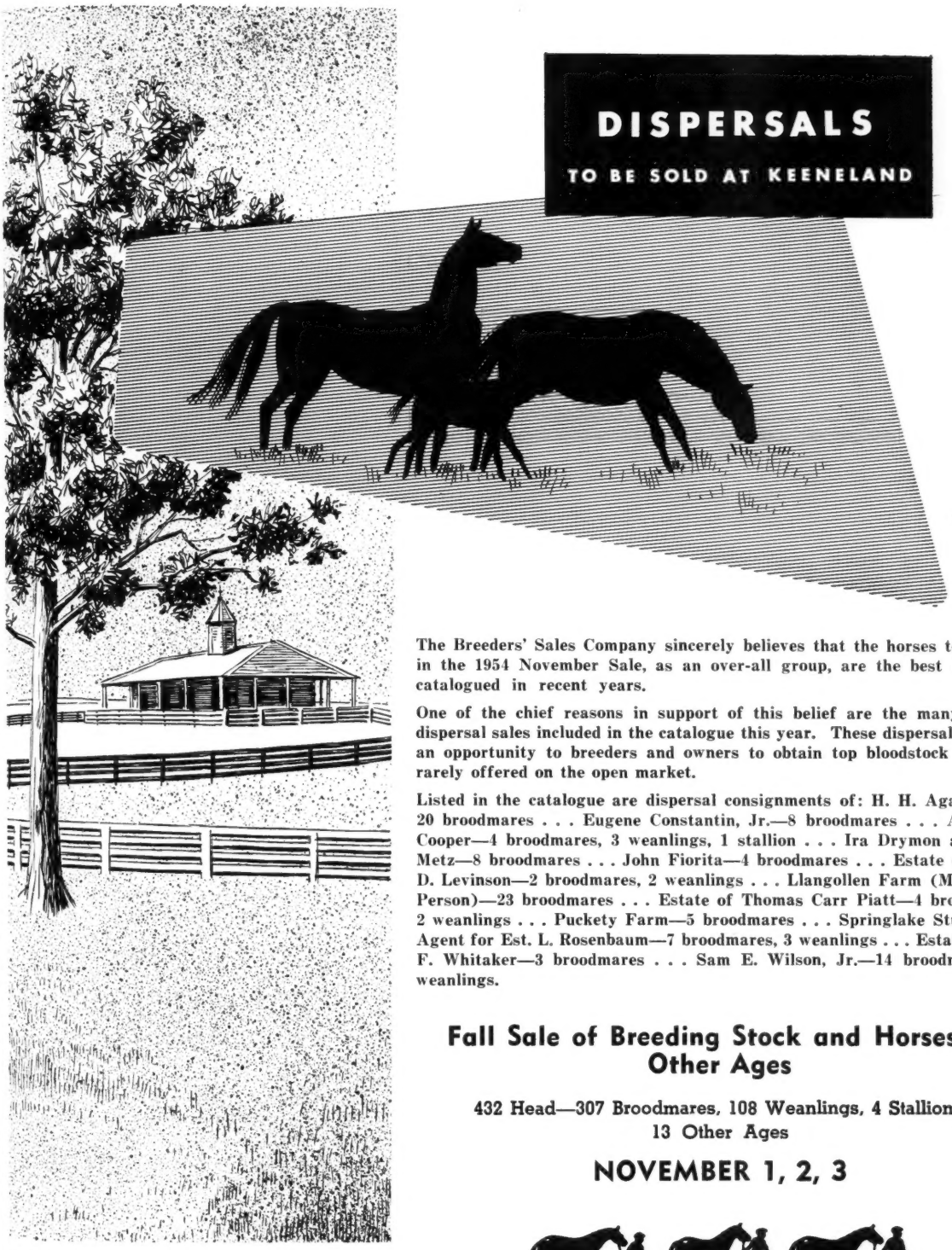

The Breeders' Sales Company sincerely believes that the horses to be sold in the 1954 November Sale, as an over-all group, are the best lot to be catalogued in recent years.

One of the chief reasons in support of this belief are the many quality dispersal sales included in the catalogue this year. These dispersals present an opportunity to breeders and owners to obtain top bloodstock which is rarely offered on the open market.

Listed in the catalogue are dispersal consignments of: H. H. Aga Khan—20 broodmares . . . Eugene Constantin, Jr.—8 broodmares . . . Adrian L. Cooper—4 broodmares, 3 weanlings, 1 stallion . . . Ira Drymon and J. C. Metz—8 broodmares . . . John Fiorita—4 broodmares . . . Estate of Edwin D. Levinson—2 broodmares, 2 weanlings . . . Llangollen Farm (Mrs. M. E. Person)—23 broodmares . . . Estate of Thomas Carr Piatt—4 broodmares, 2 weanlings . . . Puckety Farm—5 broodmares . . . Springlake Stud Farm, Agent for Est. L. Rosenbaum—7 broodmares, 3 weanlings . . . Estate of Ben F. Whitaker—3 broodmares . . . Sam E. Wilson, Jr.—14 broodmares, 11 weanlings.

Fall Sale of Breeding Stock and Horses of Other Ages

432 Head—307 Broodmares, 108 Weanlings, 4 Stallions, 13 Other Ages

NOVEMBER 1, 2, 3

FALL SALE OF YEARLINGS

652 HEAD

OCTOBER 26, 27, 28, 29

BREEDERS' SALES Company

LEXINGTON KENTUCKY

WILLIAM S. EVANS: Gen. Mgr

PET BULLY

One of the most Consistent Speed Records in America

This is an actual photograph of Pet Bully flying at the finish to win in ⅖ off the record.

Name Your Distance, Then Check This List

5½ FURLONGS — Pet Bully set a new record, 1954, carrying top weight and cutting 1⅘ seconds off the Bowie record.

6 FURLONGS — Ran it in 1:09⅕ in 1954. Under top weight ran fastest 6 furlongs of year at Arlington Park, 1952.

6½ FURLONGS — Under top weight, ran fastest 6½ furlongs of the year at Washington Park (1:16⅘) in 1952.

7 FURLONGS — Under top weight, ran fastest 7 fur. of year (1:21⅘) at Hollywood Park 1953. Ran fastest of year at Santa Anita 1952.

ONE MILE — Ran mile in 1:34⅖ in Washington Handicap 1954.

1 MILE and 70 YDS. — In 1:41⅕ (⅖ off record), 1954.

1 1/16 MILES — In 1:42 (⅖ off record), 1953.

CLASS OF COMPETITION:

- PET BULLY HAS WON 22 RACES AND HAS DEFEATED STAKES WINNERS IN ALL OF THEM

That Pet Bully was to be a fast horse was shown early at 2 when he played with his field to win at 6 furlongs by 5½ lengths in 1:10⅘. Soon thereafter he broke a bone in his foot and to permit this to mend he had to stay away from the races until the start of his 4-year-old season. The layoff had not slowed him. That season he recorded the fastest times of the year at Santa Anita, Arlington and Washington parks.

In making his outstanding record, Pet Bully never was dropped into mediocre competition to gain a new record. All of his wins have been scored over stakes-winning horses, including many of the best of his time.

$1,000—LIVE FOAL

Pet Bully, property of a syndicate, enters stud in 1955.

HIS PEDIGREE:

Peter Hastings	Peter Pan, by Commando
Petrose	Nettie Hastings, by Hastings
Rose Twig	Supremus, by Ultimus
PET BULLY	Twig, by Pennant
*Bull Dog	Plucky Liege, by Spearmint
Camelina	*Teddy, by Ajax
Princess Camelia	*Royal Canopy, by Roi Herode
	Sunmelia, by *Sun Briar

Pet Bully is one of numerous stakes winners coming from his first three dams. Others include Sun Teddy (sire of Sun Again), Lights Up, etc.

Inquiries concerning the few Pet Bully seasons available should be addressed to

Crown Crest

Mr. and Mrs. Howard Reineman

Newtown Pike — Lexington, Ky.

Phone 2-6551

Won the Kentucky Derby in Faster Time Than his sire Count Fleet . . . and his sire Reigh Count

On that Derby Day in May 1951 Count Turf ran one of the fastest Derbies on record . . . 2:02⅗ . . . only three had been run faster before then . . . and in 1953, when Count Turf won the Questionnaire Handicap he became the third living Derby winner to also win stakes as a 5-year-old—he joined Assault and Citation. Count Turf entered the stud in 1954 with a full book. He proved very sure with his mares. Forty-five per cent of his mares in foal have produced stakes winners.

COUNT TURF, b., 1948
—$166,375—

- Count Fleet
  - Reigh Count
  - Quickly
- Delmarie
  - Pompey
  - Charming Note

(Property of J. J. Amiel)

1955 Fee: $1,000—Live Foal

DR. FRANK PORTER MILLER'S

RUNNYMEDE FARM

Inquiries to Cecil Payne, Runnymede Farm, Paris, Ky. Phone 770-W

7 Superior Yearlings To Be Sold at Keeneland

1:30 P. M. Wednesday, October 27

*DJEDDAH–BULL LEA MARE. SAME BREEDING AS STAKES WINNER CUP MAN

Hip 177—Ch. f., by *Djeddah—Bettyjohn, by Bull Lea. Second foal. First is a 1954 2-year-old winning filly, Errabeth. *Djeddah's 2-year-old stakes winner, Cup Man, is out of a Bull Lea mare. Bettyjohn is out of a half sister to stakes winners Be Faithful (dam of a winning *Djeddah 2-year-old), Bric A Bac, Bimlette, Ancestor.

COLT BY *NIRGAL–BROTHER TO NIRINGO OUT OF 100 PER CENT PRODUCER

Hip 191—B. c., by *Nirgal—Darby Dingo, by Fighting Fox. Full brother to Niringo (1954 winner on N. Y. tracks—won again last week at Belmont Park). Half brother to Brookshire, Outing, Dinghy. Out of winning half sister to stakes winner Colleto.

FILLY BY REAPING REWARD–OUT OF WINNING, PRODUCING HALF SISTER TO STAKES WINNER

Hip 215—B. f., by Reaping Reward—Mirth, by Menow. Half sister to winners Andromeda and La Fortuna. Out of a winning half sister to stakes winner Hysterical and to dam of stakes winner George Case. From the last crop by Reaping Reward.

FILLY BY *NIRGAL–OUT OF 100 PER CENT *BLENHEIM II MARE

Hip 219—Gr. f., by *Nirgal—Miss Sugar, by *Blenheim II. Miss Sugar, a winning daughter of *Blenheim II, has sent four foals to the races and all have won—Vistosa (3 wins, 1954, placed in stakes), Sir Larkspur (5 wins, 1954), Ironclad (14 wins), Cotton Top (2 seasons).

*ORESTES III COLT–OUT OF SISTER TO STAKES WINNER, HALF SISTER TO 4 STAKES WINNERS

Hip 238—B. c., by *Orestes III—Studious, by *Rhodes Scholar. First foal of a sister to Scholarship, stakes winner of more than $100,000. Studious is half sister to stakes winners Lovely Night, Royal Nap, Slumber Song, Pompeys Pillar. *Orestes III is sire of record-breaking 2-year-old stakes winner Aeschylus.

*DJEDDAH FILLY–HALF SISTER TO DARBY D-DAY

Hip 248—Ch. f., by *Djeddah—Wise Ally, by Wise Counsellor. Half sister to Darby D-Day (2nd Wakefield Stakes, California Derby, etc., and $45,-180), Wiser Yet (10 wins this year), Dabster ($22,320), Wise Billing (at 2). Wise Ally won at 2, 3, and 4.

MOUNT MARCY FILLY–BLUE LARKSPUR MARE

Hip 192—B. f., by Mount Marcy—Daybrook, by Blue Larkspur. From Mount Marcy's first crop. Daybrook has sent two foals to the races and they are the winners Little Lisa and Lochlady. Daybrook is a winning daughter of Puppy Love, sister to stakes winner Cerberus. (This yearling will be sold by Darby Dan Farm, Agent).

DARBY DAN FARM

JOHN W. GALBREATH, Owner
CHESTER GATES, Manager

GALLOWAY, OHIO

Can you pick the winner?

You can if you follow the percentages and buy from the Thomas Piatt yearling consignment at Keeneland. For 17 years Thomas Piatt has ranked among America's leading breeders in races won . . . 77% of the foals from the dams of our 25 Keeneland yearlings have won . . . Piatt-bred and -raised yearlings have earned a reputation of soundness, toughness, and winning ability.

Nobody is going to guarantee a winner . . . your best bet is to select yearlings from a farm with a winning record (based on many, many years—not just one or two) . . . from a consignment that has a lot of performance behind it.

The details on our 25 mares are in the catalogue. And remember while you are going over the catalogue that Brookdale Farm raises honest horses — horses that have won the Kentucky Derby (and placed 3 times), the Preakness, two American Derbys, Florida and Latonia Derbys, and practically all the important 2-year-old races in the Midwest, many in the East. Through the years owners and trainers have learned to depend on the Piatt-breds to win. On Tuesday night Thomas Piatt will sell 25 yearlings at Keeneland.

THOMAS PIATT SELLS 25 YEARLINGS OPENING NIGHT

PRIMATE

FIRST START AT THREE

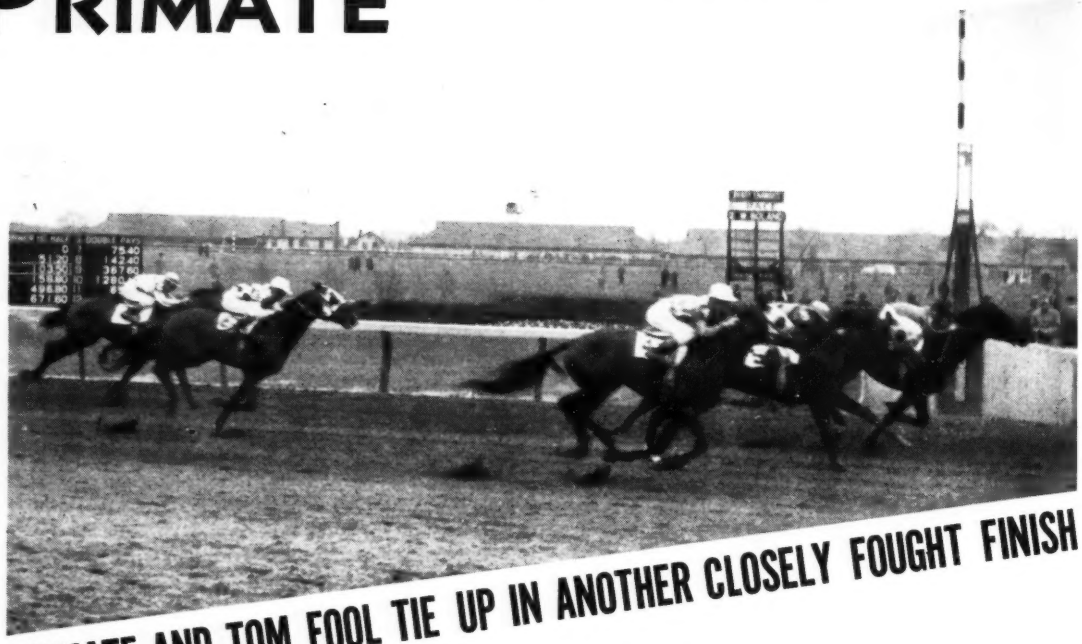

PRIMATE AND TOM FOOL TIE UP IN ANOTHER CLOSELY FOUGHT FINISH

PRIMATE and Tom Fool were 1—2 as 2-year-olds. They finished that way in the Futurity and on the Experimental Handicap (126 to 123 lbs.) . . . and in their first start at 3, 1952, met at Jamaica on April 7. They raced as a team throughout this six furlong race with Tom Fool getting a neck decision. Cousin trailed Primate with Armageddon, Master Fiddle, One Throw out of it. In his next start, the Wood Memorial, Primate struck himself at the break and bowed out of training long enough to miss the Kentucky Derby for which he was one of the favorites.

Property of Edward B. Benjamin

Fee $500 Live Foal

- 1) Stakes winner, 2nd ranking 2-year-old.
  - 2) Futurity, Gallant Fox, $180,735, prominent sire.
    - 4) $137,946, leading sire of 1944.
    - 5) SW, dam of two SW.
  - 3) Second Selima S., NTR at 1 1/16 miles, Monmouth.
    - 6) SW, prominent sire, broodmare sire.
    - 7) Winner, dam of 2 stakes class winners by Stimulus.

Carter Thornton's THREAVE MAIN STUD

Hutchinson Pike, Paris, Ky.

PHONE 1508

- 1) PRIMATE, dk. ch., 1949
  - 2) Some Chance
    - 4) Chance Play
    - 5) Some Pomp
  - 3) Edified
    - 6) *Jacopo
    - 7) Predestined

Stoner Creek Stud

Will Sell at Keeneland Fall Sales

Two Mares by Reigh Count . . . Two by Stimulus

. . . and one by *Beau Pere

And three weanlings by Double Jay, Challedon and Arise

Mares in foal to SPY SONG, SOLIDARITY, ARISE

984—REIGH DIANA, dk. b. m., 1945, by Reigh Count—Little Diana, by Zacaweista. Dam of stakes winner DARK COUNT (San Luis Rey Stakes, etc.) and her 2 other foals have also won. Half sister to Hudgens, out of sister to ZACATINE, Merry Gesture, etc. **In foal to SPY SONG.**

982—BRILLIANCY, b. m., 1945, by Stimulus—*Sans Lumiere, by Sansovino. Winner; dam of 3 foals, all winners: American Fleet, Sheer Speed, Scandia. Sister to stakes winner, out of sister to *Jacopo, Black Domino, and half sister to 4 other stakes winners.

983—B. f., 1954, by DOUBLE JAY—BRILLIANCY.

985—ATMOSPHERIC, b. m., 1936, by Stimulus—Nimba, by *War Cloud. Dam of winners I Dood It, Air Minded. Sister to Nimbus (2nd Belmont S.), and out of NIMBA, winner C.C.A. Oaks, Alabama S., Lawrence Realization, Metropolitan H., etc. In foal to ARISE. **(Stoner Creek Stud, Agent).**

986—B. f. 1954, by ARISE—ATMOSPHERIC.

987—DECORUM, ch. m., 1948, by REIGH COUNT—Decor, by Ariel. One of three foals from Decor whose other two are the winners Ensign (placed in stakes), Count Trim. Out of half sister to stakes winners Swell Dish, Hairbow. Decorum's first foal is a weanling. **(Stoner Creek Stud, Agent).**

988—Ch. c., 1954, by CHALLEDON—DECORUM.

989—MOTHER TONGUE, br. m., 1942, by *Beau Pere—French Vamp, by Stimulus. Dam of the three winners Double Entry, Vernacular, Film Capitol. Out of half sister to JACOLA (dam of Phalanx), JOHNSTOWN, etc. In foal to SOLIDARITY. **(Stoner Creek Stud, Agent).**

At Keeneland—Tuesday Night, November 2

Stoner Creek Stud

Paris Kentucky

Keeneland Sale Yearlings

Two War Admiral Colts

HIP 410—B. C., BY WAR ADMIRAL—WHIRL-A-BIT, BY WHIRLAWAY. Second foal of half sister to stakes winners Sun Again, Fervent and Arrogate, and to dam of stakes winner Count-A-Bit. Whirl-A-Bit is out of Hug Again, half sister to 4 stakes winners and to dams of 9 stakes winners. Whirl-A-Bit's first foal, 2-year-old Witted, has placed.

HIP 360—B. C., BY WAR ADMIRAL—JEANETTE, BY *BLENHEIM II. First foal of Jeanette, winning half sister to Lake Success (record mile at Washington Park, 1:35) and daughter of Blue Lilly (11 wins, 2nd Debutante, Lafayette Stakes). Blue Lilly is a half sister to stakes winner Mystery Lady and to the dam of Sheilas Reward, named best sprinter of the year in both 1951 and 1952.

Spy Song Filly

HIP 370—B. F., BY SPY SONG—*MINT JULEP II, BY DONATELLO II. Fourth foal. First three are the winners Red Flannel (in India), *Outback and *Skoal. *Mint Julep II is out of the French stakes winner Rarity. Rarity is a sister to Ravioli and half sister to American stakes winners The Dude (Arlington Classic, etc., sire) and *Bellesoeur (Spinaway, Astarita, etc.).

The Only Capot in the Sale

HIP 390—B. F., BY CAPOT—ROYAL VENTURE, BY HIGH QUEST. Half sister to the stakes winner, Going Away, winner of $148,365 up to Sept. 1, 1954, and breaker of two track records, and to the stakes winner Great Power. This yearling is out of a half sister to Psychic Bid (stakes winner and sire) and to the dams of the stakes winners Sun Herod, More Sun, War King and Safeguard. This is the only Capot in the fall sale.

*Priam II Filly

HIP 369—BR. F., BY *PRIAM II—MIGHTY, BY OCCUPATION. Second foal. First foal died as a yearling. Mighty is a half sister to Mightily (33 wins and placed in stakes) and is out of a full sister to the stakes winners American Flag, Fleet Flag and Ship Executive, and half sister to Exalted (granddam of Blue Swords) and to Argosie (2nd C.C.A. Oaks, good producer).

And 8 Others of Top Quality

All of these yearlings are Summer-Sale quality. A check of breeding and conformation will convince you of this fact.

The other 8 yearlings are:

Hip 405—Roan C., by Mighty Story—Tex Kiss, by Osculator.

Hip 371—B. c., by *Nizami II—Misguided, by Snark.

Hip 355—Br. f., by War Glory—Gone Again, by Jamestown. (Eligible for Calif.-bred races).

Hip 375—Ch. f., by Bolero—Moon Blue, by Grand Slam.

Hip 335—B. c., by Carrara Marble—Blue Whirl, by Whirlaway.

Hip 347—B. c., by The Dude—Fashioned, by Bleu d'Or.

Hip 344—B. c., by Salmagundi—Doe-Bert, by Flares.

Hip 400—B. f., by First Fiddle—Stolen Tryst, by Stimulus.

SELLING 1:30 P. M.
THURSDAY
OCTOBER 28

Crown Crest

Mr. and Mrs. Howard Reineman
Newtown Pike Lexington, Ky.
Phone 2-6551

THE ESTATE OF THOMAS CARR PIATT
WILL SELL FOUR BROODMARES
... *all in foal*
AND TWO OF THEIR WEANLINGS
Keeneland Sales, Afternoon of November 2

DUSTING—871

Boling'broke	Equipoise	Pennant
		Swinging
	Wayabout	*Fair Play
DUSTING, b., 1946		*Damaris II
Dustit	Epithet	*Epinard
		Fairy Wand
	Dustaway	Whisk Broom II
		Playcany

This young well bred mare is half sister to the stakes class winner Switch and two other winners. Her second dam, Dustaway, produced the two stakes winners BETTER GOODS (Yankee H., Ventnor H.) and WELCOME PASS (General Eisenhower H., etc.) and Spuraway, dam of PARLIAMENT (Richard Johnson Stakes). Playcany was dam of HI-JACK.

DUSTING is in foal to MR. MUSIC full brother to Spy Song. Song.

872—Ch. c. by PIET—DUSTING.

FOXY LARK—873

Equifox	Equipoise	Pennant
		Swinging
	Catherine Fox	*Mount Beacon
FOXY LARK, b., 1947		For Keeps
Miss Lark	Blue Larkspur	Black Servant
		Blossom Time
	Miss Wren	*Chicle
		Noowa

FOXY LARK's pedigree has an unusual concentration of great producers in the first three generations. A good winner at 3 and 4, Foxy Lark is out of the winning Blue Larkspur mare Miss Lark whose only other foal to race is the winner Pops. The next dam produced 5 winners from 6 foals and was half sister to 5 stakes winners and to Diagnosis, dam of Good Blood, Prognosis.

FOXY LARK is in foal to FREE FOR ALL.

874—Br. c., 1954 by FREE FOR ALL—FOXY LARK.

MISS LARK—876

Blue Larkspur	Black Servant	Black Toney
		*Pandula
	Blossom Time	*North Star III
MISS LARK, br., 1941		*Vaila
Miss Wren	*Chicle	Spearmint
		Lady Hamburg II
	Noowa	*Meddler
		Hatasoo

MISS LARK is one of those grand Blue Larkspur mares. Her first two foals have won—Foxy Lark and Pops and her third is a 2-year-old non-starter. She is out of Miss Wren, dam of 6 foals, 5 of them winners. Noowa produced 5 stakes winners and Diagnosis, dam of $115,620 winner GOOD BLOOD, PROGNOSIS, etc. The concentration of great breeding names in this pedigree is unusual.

MISS LARK is in foal to PIET.

HAND OUT—875

Questionnaire	Sting	Spur
		Gnat
	Miss Puzzle	Disguise
HAND OUT, b., 1938		Ruby Nethersole
Welcome Gift	Mad Hatter	Fair Play
		Madcap
	Bonus	*All Gold
		Remembrance

HAND OUT has produced five winners from six foals to race and is out of a half sister to the great TWENTY GRAND. Hand Out is dam of the stakes winner BARATISIMA, of the winners Grub Stake, Loot, Theatre Pass, Tubulcain. She is out of Welcome Gift, which placed in the Selima S. and C.C.A. Oaks, and dam of six winners. Welcome Gift is half sister to one of America's greatest horses TWENTY GRAND and to the Pimlico Oaks winner ALMS, granddam of Sorceress, stakes winner at 2, 1954.

HAND OUT is in foal to PIET.

***Estate of* THOMAS CARR PIATT**

Crestwood Farm

Spurr Pike, Lexington, Ky.

AND THEY ARE IN FOAL TO Jet Pilot (2), Requested Spy Song, Provocative, *Cortil, Ace Admiral, and *Hairan

Complete Dispersal of Eugene Constantin, Jr.'s Breeding Stock . . . Keeneland, Afternoon Nov. 1

PARAGREAL—678
Dam of N. Y. Stakes winner Real Brother.
Br., 1940, by Sangreal—Para Four, by *Pharamond II.
IN FOAL TO REQUESTED (10/1/54)

SONOROUS—679
Winner 15 races, placed in Rosedale S.
Ch., 1940, by John P. Grier—Evening Bells, by *St. Germans
IN FOAL TO JET PILOT (10/1/54)

JUNIOR LEAGUER—675
Half sister to $100,000 winners Corydon, Greek Song.
Ch. m., 1949, by Shut Out—Sylvan Song, by *Royal Minstrel.
IN FOAL TO JET PILOT (10/1/54)

BIM'S QUEEN—673
Half sister to 2 stakes class winners.
Bay, 1949, by Bimelech—*Maitress Royale, by Vatout.
IN FOAL TO *CORTIL (7/23/54)

FLOATING—674
Half sister to $200,000 winner Seaward.
Dk. br., 1946, by Bimelech—Flota, by Jack High.
IN FOAL TO SPY SONG (7/23/54)

MISS VERA—677
Dam of three winners from four foals.
Bay, 1937, by Display—Avengeance, by Macaw.
IN FOAL TO *HAIRAN (8/2/54)

BANDEROLE—672
Dam of five good winners.
Bay, 1937, by Pennant—Pomptine, by Pompey.
IN FOAL TO PROVOCATIVE (5/31/54)

LADY BOUND—676
Dam of Lady Repeat, from Miss Jemima family.
Bay, 1947, by Out Bound—Lady Charmian, by Torchilla.
IN FOAL TO ACE ADMIRAL (6/12/54)

(Dates refer to date of examination)

Inquiries to

LESLIE COMBS II *Spendthrift Farm* LEXINGTON, KENTUCKY

TRACKS AND MEETINGS

The Green Case

Ohio's State Racing Commission heard formally a charge against Henry Green, of Shaker Heights, Ohio, in a day-long meeting October 13 at Columbus and then reserved its decision. Green, who is identified with operations at River Downs, Ascot Park, Beulah Park, and Hamilton as executive, stockholder, partner, and employee, could be "ruled off" if the charge is sustained.

Jack Carmody, Painesville, Ohio, an inspector for the commission, testified that on August 19 he sought to inspect the calculation of the daily-double pool at Hamilton. He said Green had "taken off" the daily double racks—double tickets at Hamilton are sold manually—and had retired into the money room to figure the pay-off. Carmody said he followed Green into the money room and twice was asked to leave. When Carmody didn't leave, Green went into a second room with the double sheets, and Carmody did not inspect the calculations.

The charge is that Carmody had been denied "full and free access to the books, records, and papers pertaining to parimutuel or certificate form of wagering and to the inclosure or space where the parimutuel or certificate system of wagering is conducted," as authorized by the racing law.

It was explained that because of cramped quarters in the mutuel department, the money room was used for calculating doubles at Hamilton. Efforts were made to establish that, despite its dual use, it still was "off limits" to all but accredited track employees.

There were several diversons. Counsel for Green asked for an abatement of the action on the grounds that Zoltan Gombos, chairman of the commission, had "wagered large sums of money" at Ohio tracks and thereby had acquired a pecuniary interest in Ohio racing which, for commissioners, is contrary to law.

The attorney general, over the protest of opposing counsel, introduced letters from the Florida Racing Commission stating that a Henry Green had been barred there in 1932 and reinstated in 1935. Ohio's Henry Green testified that it must have been another Henry.

PRESTON HINEBAUGH

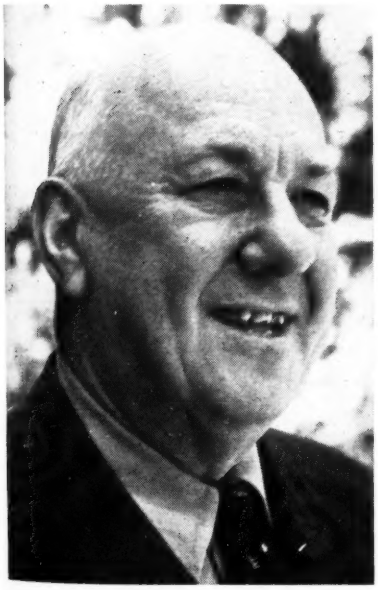

HENRY GREEN

A Derby On The Turf

Eight early-closing stakes with an added value of $650.000 have been announced for the 1955 meetings at Arlington and Washington Parks in Chicago. All the races will be run under the same conditions as in 1954 except that the American Derby will be run over the turf for the first time.

Four $100,000-added races—the Washington Park and Arlington Handicaps, the American Derby, and the Arlington Classic—are included on the list. All 8 will close on November 1. The remainder of the Arlington-Washington Parks stakes program will be announced early in 1955. The early-closing stakes:

WASHINGTON PARK HANDICAP, $100,000 added, 3-year-olds and up, 1 mile.
ARLINGTON HANDICAP, $100,000 added, 3-year-olds and up, $1\frac{3}{16}$ miles, turf.
AMERICAN DERBY, $100,000 added, 3-year-olds, $1\frac{3}{16}$ miles, turf.
ARLINGTON CLASSIC, $100,000 added, 3-year-olds, 1 mile.
WASHINGTON PARK FUTURITY, $75,000 added, 2-year-olds, 6 furlongs.
ARLINGTON PARK FUTURITY, $75,000 added, 2-year-olds, 6 furlongs.
PRINCESS PAT STAKES, $50,000 added, 2-year-old fillies, 6 furlongs.
ARLINGTON LASSIE STAKES, $50,000 added, 2-year-old fillies, 6 furlongs.

The Committee's Committee

John W. Hanes, chairman of The Jockey Club's special committee on New York race tracks, this week appointed a subcommittee "to develop ways and means for the improvement of the physical plants of the race tracks to be included in the Greater New York Racing Association."

On the subcommittee are Alfred Vanderbilt, chairman, John C. Clark, Harry F. Guggenheim, and Marshall Cassidy, secretary. Guggenheim, an ex officio member, is one of the members of Hanes' parent committee.

The subcommittee was named October 9

(Continued on page 960)

HELIO
HORSE CONCENTRATES
BRING out the best in your horse

FIRST Enrich Your Horse's Diet . . . Then You're Sure to Finish FIRST.

Don't always blame the trainer or the jockey if your horse fails to show that last-second staying power needed to finish in the money. Despite careful feeding, the diet may be deficient in such vital components as B/12, Folic Acid, Iron, Amino Acid, Kelp, and Natural B-complex, for nature's foods themselves vary as much as 50% in these important contents. But HELIO HORSE CONCENTRATES, the sensational Vitamin and Mineral Food Supplement, never varies. Scientifically compounded, it always includes in correct proportion, every one of the ingredients needed for strength and stamina, for disease resistance, for strong, healthy bone structure, and for general good disposition.

Leading veterinarians and trainers (names on request) who know that "Best feeding means best performance," use and recommended HELIO HORSE CONCENTRATES. Try only a half gallon and you will be convinced. Therefore, if your Veterinarian, Druggist, or Dealer cannot supply you, order direct. $10.00 per half gallon.

GORDON SERVICE
1917 W. GRAND RIVER • DETROIT 26, MICH.

For Private Sale

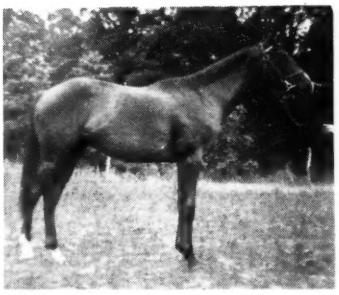

Menow	*Pharamond II
Harmony Now	Alcibiades
*Petworth	*Golden Boss
B. C. 3/17/53	Orangerie
Matadi	*Durbar II
Emma Rose	Photoplay
Aunt Emma	Leo Skolny
	Ola Lee

This yearling colt is a son of the Menow sire Harmony Now—sire of many winners—and is out of Emma Rose, winner of six races. Emma Rose is also dam of the winners Hallelu and Lolita. The second dam has produced the stakes winner Judge Primrose (Miami Nursery S.), and four other winners. Ola Lee won 8 races, produced seven winners.

MELVIN M. AMICK
North Vernon, Indiana
Phone 2552

MOUNT MARCY

*Mahmoud	*Blenheim II	Blandford	
		Malva	
	Mah Mahal	Gainsborough	
		Mumtaz Mahal	
MOUNT MARCY, ch., 1945			
Maud Muller	Pennant	Peter Pan	
		*Royal Rose	
	Truly Rural	Broomstick	
		Sylvan	

STAKES WINNER OF $152,110

MOUNT MARCY demonstrated time and again top stakes winning ability. After one start at two, Mount Marcy won his first race at three, was a fast closing second to My Request in the Wood Memorial. In his final prep before the Preakness he bucked in the Survivor Stakes and missed the Spring classics. He returned to racing at Saratoga and won the Saranac Handicap (beating Better Self, Ace Admiral) and then got seconds in the Wilson (to Gallorette), Discovery H. (to Better Self), and Jerome H. (to Coaltown). Thereafter Mount Marcy won the Phoenix Handicap (twice), Ben Ali Handicap, Clark Handicap, Champlain Handicap, Louisville Handicap, and New Orleans Handicap.

By *Mahmoud out of Stakes Winning Dam of 5 Stakes Winners

MOUNT MARCY combines two of the most outstanding producers ever to be at the C. V. Whitney Farm. His sire, *Mahmoud, has led the American sire list and has consistently ranked among America's leading sires of stakes winners. Mount Marcy's dam, MAUD MULLER, produced five stakes winners: THE DARB (Kentucky Jockey Club S., Withers S.), CHIC MAUD (Lafayette S.), PLUCKY MAUD (Delaware Oaks), MONSOON ($110,797, dam of Cold Command), and MOUNT MARCY. All of the 11 foals from Maud Muller have won. Maud Muller, herself, was one of the three great race fillies of her day along with Mother Goose and Swinging. She beat them both in the Rosedale and also won Montauk, Clover, Astoria, Demoiselle S., Lafayette and Bedford Handicaps.

1955 FEE $750 LIVE FOAL

---

*MAHMOUD

***Blenheim II—Mah Mahal**

BOOK FULL

COUNTERPOINT

Horse of the Year, 1951
Count Fleet—Jabot

BOOK FULL

PHALANX

Best 3-Year-Old, 1947
Pilate—Jacola

$1,500 LIVE FOAL

(Elmendorf Farm and C. V. Whitney)

BURG-EL-ARAB

Boojum—*Aporama

$250 LIVE FOAL

C. V. WHITNEY FARM

Paris Pike, Lexington, Kentucky—Phone 4-4629

REMINDERS

STAKES CLOSING

ARLINGTON PARK—
Nov. 1 Arlington Classic, $100,000a, 3yo, 1m., $75.
Arlington H., $100,000a, 3yo up, 1 3/16m (turf), $100.
Arlington Futurity, $75,000a, 2yo, 6f., $40.
Arlington Lassie S., $50,000a. 2yo f, 6f., $35.

BOWIE RACE COURSE—
Nov. 1 Bowie Endurance Gold Cup S., $15,000a, 2yo, 1 1/16m., $25.
Barbara Frietchie H., $15,000a, 3yo up, up, f and m, 1 1/16m., $25.
John B. Campbell Memorial H., $25,000a, 3yo up, 1⅛m., $50.

GOLDEN GATE FIELDS—
Oct. 30 Bergeley H., $10,000a, 3yo, 6f., $25.
Nov. 4 Albany H., $10,000a, 3yo up, 1 1/16m., $25.
Nov. 6 Golden Poppy H., $10,000a, 3yo up, f and m, 1m., $25.
Nov. 13 Pacific H., $10,000a, 3yo up, 6f., $25.
Nov. 20 Golden Gate Mile, $15,000a, 3yo up, 1m., $25.
Nov. 27 Oakland H., $15,000a, 3yo, 1 1/16m., $25.
Golden Gate H., $25,000a, 3yo up, 1⅛m., $50.

HIPODROMO DE LAS AMERICAS—
Nov. 1 Clasico 20 de Noviembre, 3yo up, f and m, 75 pesos.

NARRAGANSETT PARK—
Oct. 25 Narragansett Special, $35,000a, 3yo up, 1 3/16m. $50.
James H. Connors Memorial S., $15,000a, 2yo, 1 1/16m, $20.
Newport S., $10,000a, 2yo c and g, 6f. $15.
Jeanne d'Arc S., $15,000a, 2yo f, 1m and 70 yards, $20.

WASHINGTON PARK—
Nov. 1 American Derby, $100,000a, 3yo, 1 3/16m (turf), $75.
Washington Park H., $100,000a, 3yo up, 1m., $100.
Washington Park Futurity, $75,000a, 2yo, 6f., $40.
Princess Pat S., $50,000a, 2yo f, 6f., $35.

STAKES

Oct. 27 Garden State Park: New Jersey Breeders' S., $10,000a, 2yo sired or foaled in New Jersey, 6f.

1954		October				1954
Sun.	Mon.	Tue.	Wed.	Thu.	Fri.	Sat.
					1	2
3	4	5	6	7	8	9
10	11	12	13	14	15	16
17	18	19	20	21	22	23
24	25	26	27	28	29	30
31						

Laurel: Maryland Futurity, $10,000a, 2yo foaled in Maryland, 6f.
Jamaica: Interborough H., $25,000a, 3yo up, 6f.

Oct. 28 Suffolk Downs: Yankee H., $50,000a, 3yo, 1⅛m.

Oct. 30 Garden State Park: Garden State S., $100,000a, 2yo, 1⅛m.
Tanforan: Tanforan H., $35,000a, 3yo up, 1⅛m.
Jamaica: Firenze H., $30,000a, 3yo up, f and m, 1⅛m.
Laurel: Laurel Sprint H., $15,000a, 3yo up, 6f.
Churchill Downs: Falls City H., $10,000a, 3yo up, f and m, 1m.

Nov. 2 Jamaica: Frizette S., $30,000a, 2yo f, 1 1/16m.
Garden State Park: Quaker City H., $25,000a, 3yo up, 1⅛m.
Laurel: Spalding Lowe Jenkins S., $15,000a, 2yo, 1 1/16m.

Nov. 3 Laurel: Washington, D. C., International, $65,000a, 3yo up by invitation, 1½m (turf).

Nov. 4 Pimlico: Pimlico Breeders' S., $7,500a, 2yo, 6f.

Nov. 6 Jamaica: Roamer H., $50,000a, 3yo, 1 3/16m.
Garden State Park: Vineland H., $40,000a, 3yo up, f and m, 1⅛m.
Pimlico: Pimlico Futurity, $25,000a, 2yo, 1 1/16m.
Churchill Downs: Kentucky Jockey Club S., $25,000a, 2yo, 1m.
Golden Gate: Berkeley H., $10,000a, 3yo, 6f.

Nov. 11 Jamaica: Remsen H., $30,000a, 2yo c, 1 1/16m.
Golden Gate: Albany H., $10,000a, 3yo up, 1 1/16m.

The Blood-Horse

Subscription Rates: United States and possessions, $6 a year; Canada, $7; other countries, $9. All subscriptions payable in advance.

Change in Address: Must reach the Blood-Horse office one week before publication date.

Advertising Rates: Complete rate card on application. Advertising copy deadline is Friday of the week preceding publication.

Address Communications to: THE BLOOD-HORSE, P. O. Box 1520, Lexington Ky. Office, 216 East High Street. Telephone: 2-4920.

Entered as second-class matter June 30, 1928, at Post Office at Lexington, Ky., under Act of March 3, 1879.

Welsh Printing Co.

Acknowledgement. Statistics and results of North American racing, as given in THE BLOOD-HORSE, are based upon the copyrighted charts and tabulations of *Daily Racing Form* and *American Racing Manual*, published by Triangle Publications, Inc.

Published weekly with an additional issue in January.

THE BLOOD-HORSE is published by the American Thoroughbred Breeders Association, Inc.
A. B. HANCOCK JR., president; JOHN HAY WHITNEY, chairman of the board; L. L. HAGGIN II, vice president; CLARKSON BEARD, treasurer; GAYLE A. MOHNEY, secretary; ALEX BOWER, field secretary; J. A. ESTES, research director.
Trustees: Dr. Eslie Asbury, Clarkson Beard, Carleton F. Burke, Leslie Combs II, John W. Galbreath, L. L. Haggin II, A. B. Hancock Jr., Robert J. Kleberg Jr., Daniel G. Van Clief, John de Blois Wack, John Hay Whitney, Alfred Vanderbilt.
STAFF: *Editorial*—J. A. Estes, editor; Warren Schweder, managing editor; Dan Bowmar III, Joan Maguire, Joyce Brown. *Advertising*—William B. Worth, manager; Mary W. Cassell. *Business*—Dan M. Bowmar, manager; Helen Johns, Helen J. Abbott, Lillian Cook. *Circulation*—Dorothy Sutherland, manager; Eleanor Lancaster. *Research and Cataloguing*—Frances M. Kane, Ruth V. Hagyard, Doris Jean Waren. *Current Statistics*—Sarah Floyd, Jean Bryant, Mary Palmer, Alice Mitchell, Sissy Gravitt. *Photographer*—J. C. Meadors.

CURRAGH BLOODSTOCK AGENCY

GOFF'S NOVEMBER SALES

A large selection of broodmares, foals, yearlings, and horses in training will be offered at these Sales. Catalogues airmailed on request.

CURRAGH BLOODSTOCK AGENCY, Ltd.
NEWBRIDGE, Co. Kildare, Ireland
Cables: CURRAGE DROICHEAD NUA

WORMS-AWAY

The Formula first described by Dr. W. W. Dimock in 1947.

TO KEEP YOUR HORSES FREE OF BLOOD WORMS AND RELATED SPECIES

Blood worms have damaged, ruined and killed horses for a long, long time. Then a noted veterinarian developed a safe, effective formula of the low-level phenothiazine treatment to end these losses. WORMS-AWAY is this original formula. Price $1.50 per pound F.O.B. Lexington. Send orders to

Lexington Strongyle Co.
P. O. Box 427, Lexington, Ky.

ONE HITTER is shown defeating *Noor at Belmont Park in 1950. Five days later One Hitter came back in the Manhattan Handicap and again defeated *Noor with Ponder running third.

ONE HITTER

SHUT OUT'S GREATEST MONEY WINNER

LEXINGTON, KENTUCKY
Russell Cave Pike 2-3313

$311,775 was won by One Hitter . . . the greatest money winning son of the greatest money winning son of **EQUIPOISE.** In compiling this total **ONE HITTER** won some of America's most famous races . . . beat the best of his day. Among some of the stakes he won were the Pimlico Special, the Suburban, the Whitney, the Saratoga Handicap . . . the Massachusetts . . . and set a new track record at Jamaica to win the Questionnaire Handicap at $1\frac{1}{16}$ miles, etc.

By Shut Out, One Hitter is out of the Bold Venture mare **BOLD ANNA,** which won at 2 and placed in the Matron Stakes. She has produced two foals of racing age—both winners. She comes from a great family—that of Domino, Ariel, Twilight Tear, Hamburg, Yankee, etc.

1955 Fee $1,000 Live Foal

THE BLOOD-HORSE Devoted to the Interests of the Turf

VOL. LXVIII, NO. 17 OCTOBER 23, 1954

Do We Have to Paint the Horses, Too?

OUR old friend McHenry McAdam McNutt is firm in his conviction that nothing is too good for the public.

"Like I always say," he always says, "it's the public that pays the bills. You just can't get around that. Can you?"

If you happen to make the mistake of shaking your head to indicate that you are in no mood to try getting around something unnecessarily, Colonel McNutt takes it that his first premise has been conceded, and from there on he can prove anything.

"Now you take Narragansett Park. There's a smart organization. They been using the color of the jockey's cap to indicate the horse's post position. So I bet on No. 2 and when they start running all I have to do is find that red cap, or whatever it is for No. 2, and there's my horse.

"They call this an experiment. They're going to see whether the public likes it, and if it does they'll make the saddle-cloth colors correspond to post position. Maybe they'll get around finally to having the jockeys wear silks which will correspond to the number of the mutuel ticket, like Bill Kyne did back in the '40's. Good idea, isn't it? Ought to make a hit with the $2 bettor, and after all, like I always say, he's the backbone of racing, isn't he?"

We don't know who's the backbone of racing, and it makes no difference, anyway. If the figure of speech is going to be anatomical, it takes more than a backbone to make up a lively anatomy. In this case we're concerned with the owner. Whatever else he is, he is a man—man, in this case, embracing woman, of course—and as such he has a heritage of rights, privileges, and preferences which should be considered most carefully before they are brushed aside to make way for a bright idea.

Racing colors identifying the owner are an expression of a tradition older than history. Before man could write his name he had established a practice of identifying himself with a symbol, usually an animal or a bird. The flags which decorate the assembly halls of the United Nations—all symbols for the reverence of their people—are the direct descendants of the totems of primitive man. They are cut from the same sense of belonging as the lion of Judah, the 5-clawed dragon of China, the eagle of Mexico, the fleur-de-lys of France, the sign of the web-foot queen, and the monogrammed guest towel.

In the so-called middle age of western Europe, when armor covered a warrior from head to foot, men ornamented their shields and crests with their own devices, that the enemy might know whose arm was about to smite him. Even the language of heraldry is virtually forgotten today, but the pride which put the lion rampant on Richard's shield is still a part of human nature. Whether that part is altogether good or partly bad is relatively unimportant; the point is that it has to be reckoned with.

It may be not without significance that the tradition of racing colors was born in a land where heraldry had just died, where the violence of man-to-man combat, in sport and in war, was being replaced by the vicarious conflict of one man's horse with another's. The silks of the race course are the heraldry of sportsmanship. They symbolize a man and the best honor that is in him.

Symbols of this sort are not devoid of meaning. They are as real as a man at the pay-off window. "Many's the time," a hard-headed trainer told us the other day, "I've taken a set of colors home and washed them out myself, in the bathtub, because I didn't want to put up a boy in dirty silks the next day. I want my colors clean, and I don't want to embarrass my owners by sending their colors out on the track when they are not clean." Clean colors—there is even symbolism here.

The man shook his head. Possibly it had just occurred to him that some day he might have to use whatever silks the race track handed him, clean or not.

To be sure, there is something to be said in favor of using colors to designate post position or the number on the mutuel ticket: our friend McNutt has said it. Maybe the people would like to parlay red, white, and blue on the Fourth of July, and thus express an affection for a younger symbol. But a man's racing colors are a part of his identity—in some cases part of a family identity maintained for generations. If there is to be a question between such colors and the anonymity of the draw for post positions, the owners should be asked first, not the public.

ILLINOIS, by Frank E. Butzow

Gangsters in Chicago Racing Make Headlines in Newspapers

CHICAGO

Prohibition developed the modern gangster to the highest order of perfection. After repeal of the great experiment the gang syndicate infiltrated, and in some instances virtually took over, many legitimate business enterprises and labor unions, and demoralized politicians and police.

The newspaper business and the professions did not escape the hoodlum influence. Neither did racing. That the latter, by its very nature, was always attractive to the underworld element, was shown some 25 years ago when Arlington Park narrowly escaped falling into the clutches of the "mob," and prior to that, when the late Arnold Rothstein, of New York, established contact with persons of high standing in the game.

Racing has done a remarkably thorough job in forestalling and eliminating undesirables. It even has been accused of being a little stuffy in its attitude toward persons who might be described as gamblers and touts, but whose reputations bear no taint of gangland.

Through the use of assumed names, dummies, hirelings, weaklings, lucre, and perjury, underworld characters now and then have been able to get a foothold in racing and breeding as *sub rosa* owners, whose corrupting influence, however, has been exaggerated greatly by interests hostile to the sport.

Stewards and state racing commissions have acted promptly and decisively to remove such characters whenever they were uncovered and their hoodlum or criminal records could be established. The Illinois Racing Board, headed by chairman Paul Serdar, was proceeding quitely to that end until last week, when its activities no longer remained quiet. Three newspapers vied with each other in printing sensational stories about "gangsters in racing," based on their own investigations and what they had learned of the racing board's official inquiry.

With characteristic sensationalism the newspapers pulled no punches in naming names, calling names, or exposing aliases in their references to persons designated as gangsters and assorted hoodlums. They were unhampered by technicalities of racing, but they were in accord in commending the racing board for its efforts to clean up the conditions described.

As a result of this publicity and the inferences therein contained, chairman Serdar and commissioner William S. Miller (commissioner Frank R. Warton is in Europe) met October 19 and issued a statement (see opposite).

Meanwhile, two matters of importance came up for discussion and for possible action soon:

1. A rule by the board, or even legislation by the General Assembly, requiring the fingerprinting of all persons connected with racing or employed in any capacity at race tracks.

2. A rule authorizing the board to examine and pass upon the allocation of stalls at race meetings.

Atty. Gen. Latham Castle and State's (Cook County) Atty. John Gutknecht got into the act by promising co-operation. Gov. William G. Stratton expressed confidence in his racing board and said it had a free hand in its efforts to eliminate undesirables from racing.

The fingerprint rule virtually was agreed upon last spring, when the board revised its rules, but it was not made effective then because there was so little time prior to the opening of the racing season in which to set up a fingerprinting system. A further delaying factor was the opposition of unions to which mutuel clerks, bartenders, and waiters employed at race tracks belong.

Governor Stratton, meanwhile, was said to be considering again a proposition to combine into a single body the Illinois (Thoroughbred) Racing Board, the Illinois Harness Racing Commission, and the Illinois Athletic (boxing and wrestling) Commission. As a friend and admirer of the governor, this observer urges extreme caution in considering such a proposition, as there is little evidence to indicate it would be efficient or satisfactory, especially if there is an attempt to have the same authorities govern horse racing and prize fighting. To put the runners and trotters under one governing body would require separate and distinct departments, to say the least.

THE RACING. Plagued by much unseasonal, inclement weather, Hawthorne closed its 63rd anniversary meeting on October 16 with a small decline in attendance and mutuel handle, compared with the 1953 figures. In 34 days the daily average attendance was 11,977 compared with 12,508 for 35 days in 1953; the average mutuel turnover was $927,143, against $988,486 last year.

The meeting closed on a high note with the 19th running of the 1¼-mile Hawthorne Gold Cup, which netted King Ranch's 4-year-old colt Rejected $61,550 for his 2-length victory over Hasty House Farm's *Mister Black, which was 3 lengths in front of Walmac Farm's 3-year-old Hasseyampa, on the heavy track.

Rejected wound up a big day for King Ranch, his victory coming about an hour and a quarter after the 3-year-old High Gun won the Jockey Club Gold Cup at Belmont Park. Max Hirsch stayed in New York with High Gun, sent Rejected to his old friend Jake Lowenstein.

Sportsman's Park opened its fall season of 18 days (6 for charity) on October 18. This probably will be Sportsman's last season as a half-mile track, plans having been made to enlarge it to 5 furlongs while a new grandstand section is being built this winter.

INDEX

Editorial	J. A. Estes	919
Europe	Jean Romanet	928
Illinois	Frank E. Butzow	920
Newcomers	---	930
New Jersey	Juno Cole	920
New York	Pat O'Brien	921
Sales		929
Sires of 2-year-old winners		930
Stakes and Horses		923
Stud News		922
Tracks and Meetings		915

ILLUSTRATIONS

Arlington Park—925. Belmont Park—924. J. C. Meadors—922, 923, 932, 934. Bert Morgan—Cover. Turfotos—926.

NEW JERSEY

The John Dennys of Tuckahoe River Farms in Tuckahoe have acquired their second stallion, the 5-year-old horse Coat-of-Blue, by Cravat—Dream Belle, by *Belfonds, which ended his racing career on the Atlantic City circuit last month. Coat-of-Blue will stand his first season in New Jersey in 1955. The Dennys also stand a half-brother to War Admiral, Desert Gold, by *Blenheim II—Brushup, by Sweep. They have expanded their extensive Thoroughbred operations which now cover nearly 200 acres in Cape May County and intend to add to the 8 broodmares now at the farm.

Services to 4 stallions standing in New Jersey were among the 17 auctioned off October 17 for the benefit of the Soldier's, Sailor's and Airmen's Club in New York City. The New Jersey stallions to whom services were donated are Market Wise, standing at Marise Farm, Eatontown; Four Freedoms, at the Leslie Jane Stable, Woodland Farm, Red Bank; and Fort Salonga and Bright Sword, standing at Ruvan Farm, Morristown.

JUNO COLE

PAUL SERDAR

WILLIAM MILLER

Illinois Racing Board Gives Plan for Fighting Hoodlums

The Illinois Racing Board on October 19 met in private session with Asst. Atty. Gen. Bernard Genis and later released the following statement. Present were commissioners Paul Serdar and William Miller.

The board wishes to commend the press for bringing to public attention a need for extending the precautions and strengthening the rules of the board with regard to keeping racing free of undesirable persons as well as practices inimical to the sport of racing.

The board, since its administration began in April, 1953, has been following the special injunction of Governor Stratton to do everything possible to keep racing in Illinois clean. To this end, the board has initiated, since April, 1953, the following measures.

1. The board enlisted the aid of the Thoroughbred Racing Protective Bureau, a national organization specializing in the protection of racing against undesirables.

2. The board initiated an improved system of collecting and testing of saliva and urine samples so as to prevent illegal stimulation of horses with drugs.

3. The board augmented its investigating staff with 4 temporary men from the Department of Safety. These men were obtained through Governor Stratton on our request.

4. The board completely revised all the rules of racing in Illinois, totaling more than 400. These new rules went into effect prior to the racing season in the spring of 1954.

5. The board, on request of the State stewards, instituted written examinations for trainers. At the same time, the board tightened the regulations governing licensing of all other licensees such as owners, trainers, stable foremen, grooms, valets and veterinarians.

6. The board obtained from all race track operators closer co-operation relative to the elimination of undesirables among those attending races, such as bookmakers, touts, drunks and pickpockets.

7. Additionally, the board has recognized as one of its prime problems the careful scrutiny of all persons involved in racing who obtain licenses. Since this board started its function a year and a half ago, there have been more than 5,000.

The work we have been doing in this area of responsibility convinced the board of the need for thoroughly trained special investigators on a full-time basis and responsible directly to the board. To meet the particular need, as well as others, the board on October 1 submitted a new budget to Governor Stratton on which the board will confer with the governor prior to the next session of the legislature in January of 1955. The budget under which the board has been operating provides $262,600 for the current two-year period. The proposed budget seeks $442,000. A substantial portion of the additional funds which the board is seeking is to provide the necessary investigators and other means of policing racing, with a special

(Continued on page 966)

NEW YORK, by Pat O'Brien

High Gun Took The Gold Cup In Arcaro's Time

NEW YORK

The last of Belmont Park's 15 flat stakes was the richest in added money during the 25-day session, and a man in the habit of snaring big money picked it up with a nonchalant air. The $82,250 Jockey Club Gold Cup was the fifth stakes of the meeting for Eddie Arcaro and the third in 4 weeks he had won with King Ranch's High Gun. It also was possibly the easiest win either horse or jockey has recorded.

From the start of the 2-mile grind it was apparent that, if Arcaro's stretched arms and bent back could withstand the strain exerted by the strong-minded High Gun, nothing was going to run away from the big brown fellow in the stretch. An Arcaro habit in distance races, such as the Gold Cup, is to take the lead and slow the pace to the extent that the only running in the race is done in the final half-mile.

That was just about what happened. High Gun pulled Arcaro to the front after the start on the turn and galloped strongly through the stretch the first time, completing the first half-mile in :50⅕. Arcaro slowed him down for the next half-mile.

The backstretch straight saw the only running in the long event. Fisherman started a run from last place which was timed to catch High Gun in the same manner the King Ranch colt had nailed the son of Phalanx in the Belmont Stakes. Bicarb showed surprising stamina at this point by sticking 2 lengths behind the leader as Arcaro allowed High Gun to run a bit.

Around the final turn Arcaro, trying to keep High Gun from lugging in toward the rail, had to place both hands on the right side of the knot in his reins and pull laterally to keep from running splinters into his left leg. Had a challenge developed, Arcaro would have been forced to let his horse have his head for a few moments while the whip was applied. Almost anything could have happened. Since none of the other 6 in the field was able to muster enough speed to test the leader, the sight of Arcaro trying to do 3 things at once will have to wait until later.

Fisherman was 3 lengths back after Arcaro had eased his mount to the finish. Each carried 119 pounds under the new weight-for-age scale—2 more than was asked of 3-year-olds in previous years. An older horse, Bicarb, chugged in third, 4

(Continued on page 695)

Keeneland Sales Oct. 26-Nov. 3

The Breeders' Sales Company's big fall sale of yearlings will open Tuesday afternoon, October 26, at Keeneland. The 652 yearlings in the catalogue will be sold in 8 sessions, afternoons and evenings each day through Friday.

After a week-end breath, the company on Monday, November 1, will open its sale of breeding stock, weanlings, and horses of other ages. A total of 438 head will be sold at afternoon and evening sessions Monday and Tuesday and on Wednesday afternoon.

Afternoon sales will begin at 1:30 o'clock, evening sales at 7:30.

The only last-minute addition to the sales which was not made in time for the catalogue was a consignment of 5 mares, a weanling, and a yearling from the estate of T. C. Melrose. These will be sold Wednesday, November 3, after all other sales have been completed. The Melrose stock:

SEELY, b. m., 8, by Best Seller—Night Lady (Johns Joy).

(Continued on page 964)

HAZEL

The 20 mares that the Aga Khan sent here from Ireland barely avoided trouble with Hurricane Hazel in New York. They arrived on 5 planes, the first of which landed at Idlewild air port at 7:30 o'clock Friday morning, October 15. The last plane to come in was about 12 hours later, and it was the last transport the air field allowed in until Hazel passed. All planes landed without mishap, but the last one could not unload for about 3 hours. Every time attendants tried to put up an unloading ramp, the wind blew it away.

The shipment arrived at Crown Crest Farm, Lexington, on Sunday, apparently none the worse for the experience.

One of the top prices at Keeneland's sale of breeding stock is expected to be commanded by the Aga Khan's *Masaka, a 9-year-old mare by Nearco—*Majideh, by *Mahmoud. *Masaka was the best 3-year-old filly of her year, winning the Oaks, One Thousand Guineas, and the Irish Oaks. Her first foal to race is Bara Bibi, one of the best 3-year-old fillies in England this year. Shown with *Masaka is Michael Toft, who accompanied the Aga Khan consignment here.

STUD NEWS

Another Year for Imbros

Andrew J. Crevolin has abandoned his plan to syndicate Imbros, top sprinter on the West Coast this year.

In August, Crevolin said that Imbros would be retired on January 2, 1955, to Hurstland Farm, Midway, Ky., where he would enter stud. At last report more than half of the shares in Imbros had been sold by Charles, Alfred, and Hiram Nuckols, who were to handle the syndication for Crevolin.

Willie Molter, Crevolin's trainer, was quoted as saying Imbros would be raced until after the 1955 season, after which he will be retired to a California farm. "This will be a big boost for racing in California—both from the point of competition the next 12 months and the breeding industry," Molter said.

Wrote Curley Grieve, sports editor of the *San Francisco Examiner:* "It could mean that the California breeders who have so much at stake here, have decided to quit bowing a knee toward Kentucky and have decided to put their own industry on a competitive basis.

"There is absolutely no reason why the California Thoroughbred breeding industry should not be as far-famed and lucrative, feeding as it does off a rich and populous State with year around racing for the highest purses in the nation."

To Market to Claiborne to Stud

To Market will begin service at Claiborne Farm, Paris, Ky., next year, at a fee of $500 for a live foal. He will stand as the joint property of King Ranch and Claiborne Stud.

Bred by Sam A. Mason II, for whom he first raced, To Market is a big, powerful horse, foaled in 1948, by Market Wise out of Pretty Does, by Johnstown. As a 2-year-old he won the Arlington Futurity and Washington Park Futurity before trouble with his legs interfered with his class. He won 3 races as a 3-year-old, and in 1952, at 4, showed again the evidence of his brilliant speed, winning the San Carlos, Massachusetts, and Arlington Handicaps and the Hawthorne Gold Cup, besides placing in other important handicaps. King Ranch bought him just after he had won the Massachusetts Handicap, in which he set a new track record.

To Market was kept in training until this year, but he had made only 2 starts since 1952. His earnings were $382,405.

Edward J. Corrigan has resigned as executive secretary of the Ohio State Racing Commission. He had served one year.

STAKES & HORSES

THE COVER HORSE

HAWTHORNE GOLD CUP, Hawthorne, October 16, $75,000 added, 3-year-olds and upward, 1¼ miles. Time 2:11⅗, track heavy. Stakes division, $61,550, $20,000, $10,000, $5,000.

REJECTED, 123, c., 4, Revoked—By Line, by *Blenheim II (King Ranch) ---------- 1
*MISTER BLACK, 114, h., 5, Full Sail—Madame X, by Fox Cub (Hasty House Farm) ---------- 2
HASSEYAMPA, 109, c., 3, *Alibhai—War Siren, by Man o' War (Walmac Farm) ---------- 3

Margins: 2; 3; 1½. Others, Smoke Screen 114, Vagabond King 114, Precious Stone 112, Red Charger 106. Walmac Farm entry, Hasseyampa and Vagabond King. Winner: King Ranch, breeder; Max Hirsch, trainer; Eric Guerin, jockey.

REJECTED'S RACING RECORD

Age	Starts	1st	2nd	3rd	Earned
2	4	0	0	0	———
3(S)	10	5	2	0	$ 95,900
4(S)	13	3	5	0	276,800
Totals	27	8	7	0	$372,700

King Ranch and its veteran trainer, Max Hirsch, enjoyed a sparkling day Saturday, October 16. The 3-year-old High Gun galloped home easily in the Jockey Club Gold Cup at Belmont Park, the 4-year-old Rejected came from behind on a heavy track to capture the rich Hawthorne Gold Cup at Hawthorne Park. Hirsch, who had stayed in New York for the Gold Cup, asked his old friend Jake Lowenstein to saddle Rejected in Chicago.

Rejected and Reverie Knoll Farm's Smoke Screen were the co-favorites at 2 to 1, but Rejected, with 123 pounds, had 9 pounds the greater burden. Smoke Screen tried cutting out the early pace, then settled back behind Vagabond King, *Mister Black, and Red Charger. On the backstretch Johnny Adams moved ahead on *Mister Black. Adams had his mount near the middle of the track in the front stretch, and Smoke Screen made his challenge along the rail, where the track was deepest in mud. Midway in the stretch Smoke Screen gained the lead, but he quickly bogged down. Rejected, moving fast, went between the leaders and drew out to win by 2 lengths. Both *Mister Black and Hasseyampa passed the laboring Smoke Screen in the final sixteenth.

Rejected had won 2 other rich stakes this year, the Santa Anita and American Handicaps, and placed second in 4 others, the San Antonio, San Juan Capistrano, Hollywood Gold Cup, and Sunset Handicaps.

Rejected, bred by King Ranch at its Kentucky farm, was unplaced in 4 starts at 2, and once at Tanforan last year he ran for an $8,000 claiming price. As the year went on, he got better and better, and by midsummer was able to win the $100,000-added Westerner Stakes at Hollywood Park and later the Oakland Handicap at Golden Gate Fields.

Revoked, now syndicated, stands at Hal Price Headley's Beaumont Farm, Lexington. Pedigree and family notes were in THE BLOOD-HORSE of March 6, page 589.

Myrtle Charm's Firstling

ALCIBIADES STAKES, Keeneland, October 16, $15,000 added, 2-year-old fillies 7 furlongs. Time 1:23, track fast. Stakes division, $22,717, $7,247, $3,623, $1,811.

MYRTLE'S JET, (Maine Chance Farm) ---------- 1
LEA LANE, *Nasrullah—Lea Lark, by Bull Lea (Charlton Clay) ---------- 2
GANDHARVA, Olympia—Psychist, by Psychic Bid (Brookmeade Stable) ---------- 3

Margins: 2½; 2; 3½. Others, Hen Party, Courtesy, Smart Devil, Minnie Moocher, Insouciant, Sweet Susie, Deedee O. Scale weight 119. L. L. Haggin II entry, Hen Party and Smart Devil. Winning jockey, Walter Blum.

Best 2-year-old filly of 1948 was Mrs. Elizabeth Graham's Myrtle Charm, a $27,000 yearling purchase, winner of 3 of 4 starts, including the Spinaway and Matron Stakes. Her only defeat was in the Futurity Stakes, in which she finished second to Blue Peter. Unraced at 3 because of a leg injury, Myrtle Charm returned to the races briefly at 4, winning the Modesty Handicap and one other race in 4 starts. Her first foal, a filly by Jet Pilot, arrived on February 17, 1952, at Leslie Combs II's Spendthrift Farm, Lexington, where Mrs. Graham's Maine Chance Farm boards its mares.

Named Myrtle's Jet, the filly got to the races at Saratoga on August 11, when she won a maiden race. Sent to Washington Park for the Princess Pat Stakes, she turned in a creditable performance, finishing third to Delta. She returned to New York, where she was unplaced in an allowance race at Aqueduct on September 17, and in the Matron Stakes on October 2. On October 12 she won an allowance race at Belmont Park before being flown to Keeneland for the Alcibiades Stakes.

The Alcibiades honors one of the best mares ever owned by Hal Price Headley, Keeneland's first president. Alcibiades won 4 stakes including the Kentucky and Arlington Oaks, and produced 4 top stakes winners—Menow, Sparta, Lithe, and Salaminia.

Heavy favorites for the third running of the Alcibiades were Lea Lane, probably the second-best 2-year-old filly in the Midwest this year, and Gandharva, which on opening day at Keeneland had won by 5 lengths and set a new track record of 1:10⅕ for 6 furlongs. Lea Lane was 3-2, Gandharva 2-1, and Myrtle's Jet 18-1.

Gandharva and Deedee O. were the early leaders, with Myrtle's Jet a close third and Lea Lane fourth. Deedee O. dropped back after 4 furlongs, and Gandharva began to weaken. Myrtle's Jet took the lead at the top of the long stretch, and went on to win easily by 2½ lengths. Lea Lane passed Gandharva in the final furlong.

Jet Pilot, which stands at Spendthrift, has one other stakes winner this year, Jet Action. Myrtle Charm foaled a sister to Myrtle's Jet on March 9, 1954, and is in foal to *Royal Charger.

MYRTLE'S JET, ch. f., 1952

*Blenheim II	Blandford	Swynford
		Blanche
	Malva	Chas. O'Malley
		Wild Arum
JET PILOT, ch., 1944	*Sir Gallahad III	*Teddy
		Plucky Liege
Black Wave	Black Curl	Friar Rock
		*Frizeur
Alsab	Good Goods	Neddie
		*Brocatelle
MYRTLE CHARM, b., 1946	Winds Chant	Wildair
		Eulogy
Crepe Myrtle	Equipoise	Pennant
		Swinging
	Myrtlewood	Blue Larkspur
		*Frizeur

Maine Chance Farm, breeder and owner; I. K. Mourar, trainer. Family No. 13.

Age	Starts	1st	2nd	3rd	Earned
2(S)	6	3	0	1	$39,592

MYRTLE CHARM. 5 wins at 2, 4. $81,830. Racing index 15.88. Spinaway S., Matron S., Modesty S., 2nd Futurity. 1 named foal—
MYRTLE'S JET. (Jet Pilot). Stakes, above.

CREPE MYRTLE. Winner at 2. Half-sister to Miss Dogwood, Durazna. 5 foals, including—
MYRTLE CHARM. Stakes winner and producer, above.
LOCAL COLOR. Unraced. Producer.
Placed: LEES BOY, JET JEWEL.

The Rocking Chair

JOCKEY CLUB GOLD CUP, Belmont Park, October 16, $75,000 added, 3-year-olds and upward, 2 miles. Time 3:25⅘, track fast. Stakes division, $55,150, $15,000, $7,500, $3,750.

HIGH GUN, 119, c., 3, *Heliopolis—Rocket Gun, by Brazado (King Ranch) ---------- 1
FISHERMAN, 119, c., 3, Phalanx—Crawfish, by Halcyon (C. V. Whitney) ---------- 2
BICARB, 124, c., 4, *Half Crown—Brides Biscuit, by Hard Tack (Mrs. Philip Bieber) ---------- 3

Margins: 3; 1; 10. Others, *Impulsivo 124, Artismo 3, 119, *Intencion 121, *Cascanuez 124. Winner: K. M. and W. P. Little and C. C.

FINISH OF THE ALCIBIADES STAKES: MYRTLE'S JET, LEA LANE, GANDHARVA.

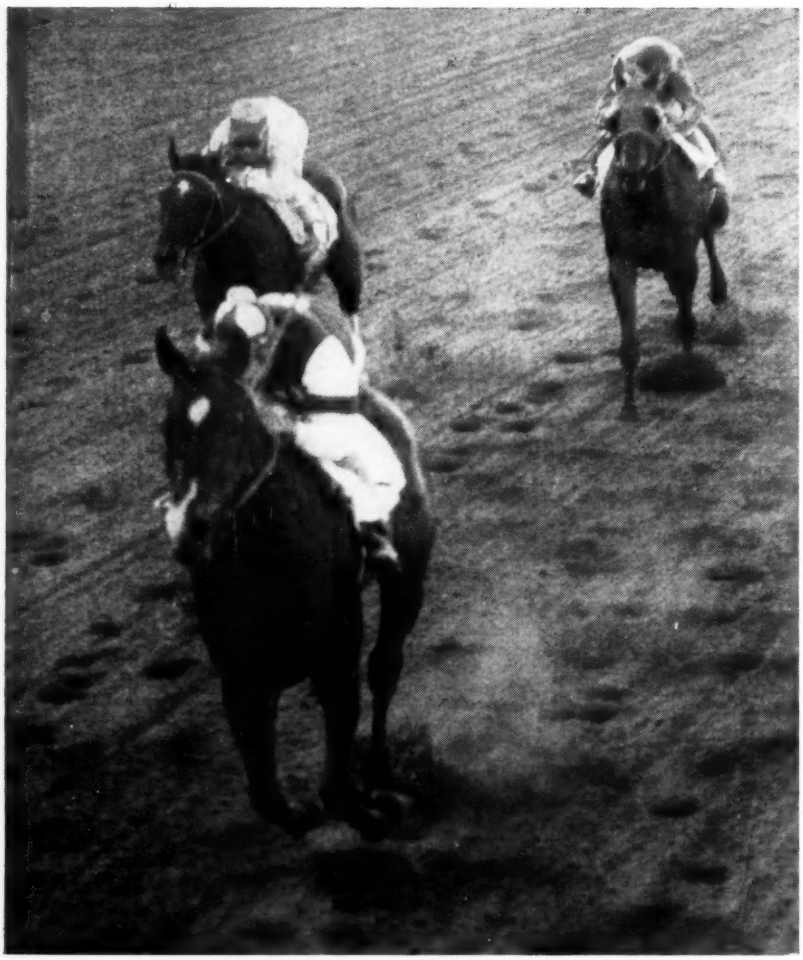

Jockey Eddie Arcaro still had a tight hold on King Ranch's High Gun at the finish of the 2-mile Jockey Club Gold Cup. Behind and to the left is Fisherman, which finished second. Bicarb, second for most of the race, finished third.

Boshamer, breeders; Max Hirsch, trainer; Eddie Arcaro, jockey.

HIGH GUN'S RACING RECORD

2	3	2	0	0	$ 7,475
3(S)	14	6	3	4	314,550
Totals	17	8	3	4	$322,025

Three-year-olds had won the Jockey Club Gold Cup, America's leading distance race, in 12 of the last 14 years, and the Belmont Park bettors were convinced that a 3-year-old would prevail again. High Gun was 1-2, Fisherman was 5-2, and the other 5 ranged from 9-1 to 60-1.

High Gun took the lead immediately, although he was under a strong hold by jockey Eddie Arcaro, who allowed his mount to set a leisurely pace. The half-mile was run in :50⅕, three-quarters in 1:16⅗, the mile in 1:44, and the mile and a quarter in 2:09⅘. Bicarb then was in second place, a couple of lengths behind the leader, and Artismo was third, a head in front of *Intencion, which was a head in front of Fisherman.

Arcaro let High Gun run a little in the next quarter, and the 1½-mile mark was passed in 2:34⅘. Bicarb and Fisherman, battling for second place, failed to gain on the leader, which had a margin of 5 lengths a furlong from the finish and was eased up near the end. Time of the race was 3:25⅘, among the slowest in the 35-year history of the race.

High Gun, whose next 2 starts are expected to be in the Washington, D. C., International at Laurel Race Course on November 3 and the Pimlico Special on November 20, is a leading candidate for top 3-year-old honors. His previous stakes wins include the Peter Pan and Manhattan Handicaps, and the Belmont, Dwyer, and Sysonby Stakes. A comprehensive pedigree study of High Gun was in THE BLOOD-HORSE of June 19, page 1248. For family notes see THE BLOOD-HORSE of June 12, page 1208.

Son of Sicily

CHAMPAGNE STAKES, Belmont Park, October 16, $25,000 added, 2-year-olds, 1 mile. Time 1:37⅘, track fast. Stakes division, $24,700, $5,000, $2,500, $1,250.

FLYING FURY, c., (Cain Hoy Stable) 1
GRANDPAW, c., Sun Again—Alfoxie, by Bimelech (William G. Loew) 2
GOLD BOX, c., *Heliopolis—Pandora, by Unbreakable (Greentree Stable) 3

Margins: ½; 3½; 4½. Others, Cup Man, Long Row, Mr. Al L., Ever Best, Shimke, Black Coyote, Little Dell. Scale weight, 122. C. V. Whitney entry, Black Coyote and Little Dell. Winning jockey, Henry Moreno.

Harry F. Guggenheim's Cain Hoy Stable, blessed in 1953 with *Turn-to and other 2-year-olds of high promise and damned in 1954 with a discouraging series of breakdowns and injuries, got its first major 2-year-old success of the year in the Champagne, the nation's oldest stakes for that age group. Flying Fury asserted a tentative claim for a place among the year's best, but the prestige accruing from his Champagne Stakes victory was qualified by the fact that the leaders in the division were absent from the starting field. Belair Stud's Futurity winner Nashua had been intended as a starter, but was withheld from the entries because of a cold.

Lightly raced before the Champagne, Flying Fury went to the post at long odds, $17.75 to $1. The 5-to-4 favorite was Grandpaw, winner of 2 straight allowance races, and second choice was Cup Man, fresh from a victory in the Absecon Handicap at Atlantic City on October 6. Ever Best caught the pace-making Shimke after 6 furlongs and held on until Grandpaw and Gold Box passed him on the stretch turn. Flying Fury, which had made his move on the turn, caught the leaders in the stretch and won by half a length.

The Champagne was the winner's fifth start. His first was on August 3 at Saratoga, a year less one day after *Turn-to had made his debut there; he finished ninth in a field of maidens. Eleven days later he was unplaced behind Royal Coinage in the Saratoga Special. His next start was October 1 at Belmont Park; he finished third in a large field of non-winners. A week later he won a maiden race.

Captain Guggenheim bought Flying Fury privately, when the colt was a weanling, from the Blenheim Farms of John S. Phipps. Flying Fury was foaled March 30, 1952, at Claiborne Farm, where the Phipps mares are boarded. His stakes-winning dam, Sicily, bred by Coldstream Stud and raced by Harry La Montagne, has a yearling colt by *Heliopolis at Claiborne. She foaled a bay colt by *Princequillo on April 28, 1954, and was bred to *Djeddah.

*Nasrullah now has 5 stakes winners in his first American crop of foals, his others—Delta, Nashua, Lea Lane, and Blue Ruler—having put him at the top as a sire of 2-year-olds.

FLYING FURY, dk. b. c. 1952

Nearco	Pharos	Phalaris
		Scapa Flow
	Nogara	Havresac II
		Catnip
*NASRULLAH, b., 1940	*Blenheim II	Blandford
		Malva
Mumtaz Begum	Mumtaz Mahal	The Tetrarch
		Lady Josephine
Reaping Reward	*Sickle	Phalaris
		Selene
	Dustwhirl	Sweep
		Ormonda
SICILY, br., 1942	*Gino	Tetratema
		Teresina
Gino Patty	Suntica	*Sun Briar
		Simpatica

Blenheim Farms, breeder; Cain Hoy Stable, owner; E. Hayward, trainer. Family No. 4.

Age	Starts	1st	2nd	3rd	Earned
2(S)	5	2	0	1	$ 27,700

SICILY. 7 wins at 2, 3, 4. $58,915. Racing index 6.00. Alabama S., Top Flight H. 3rd Diana H. 3 named foals—
FLYING FURY (*Nasrullah). Stakes, above.
TRINACRIA (Requested). 8 wins at 2, 3, 4, 1954.
EUROPA (Bull Lea). 1 win at 3.

GINO PATTY. Unraced. 8 named foals—
SICILY. Stakes winner and producer, above.
DENTIFRICE. 4 wins at 2, 3, 4. 3rd Astoria S.
SECNAV. 25 wins, 2 through 9. 2nd Bahamas H., Experimental Free H., Chesapeake S. 3rd Magic City H., Hibiscus S.
DR. REED. 8 wins, 3 to 8.
BULL. 4 wins at 3, 4.
BILL CANE. 7 wins at 2, 3, 1954.
ONEFOR THEROAD. 3 wins at 4, 5, 1954.
DJEDDORINE. Unraced at 2, 1954.

Best on Grass

TURF CUP HANDICAP, Laurel Race Course, October 16, $20,000 added, 3-year-olds and upward, about 1⅛ miles (turf). Time 1:51, track firm. Stakes division, $17,925, $4,000, $2,000, $1,000.

*STAN, 126, g., 4, Kingsway—Final Sweep, by Brumeux (Hasty House Farm) 1
NEWS AGAIN, 111, c., 4, Sir Jim James—Baying, by Sting (M. Sidell) 2
TRITIUM, 114, f., 4, Cosmic Bomb—Katylea, by Bull Lea (Broodmeade Stable) 3

Margins: 2½; 2½; 2. Others, Brown Booter 114, County Clare 117, *Iceberg II 117, *Hilltop II 112, *Pasatiempo 108, Mr. Skip 112, Bea Marony 108, Royal Governor 112, *Tip II 112, Cold Command 116. Brookmeade Stable entry, Tritium and County Clare. Winner: J. Sharp, breeder; Harry Trotsek, trainer; Eldon Nelson, jockey.

RACING RECORD IN ENGLAND

Age	Starts	1st	2nd	3rd	Earned
2(S)	8	6	0	0	£2,176½

RACING RECORD IN U. S.

Age	Starts	1st	2nd	3rd	Earned
3(S)	9	2	1	1	$ 29,050
4(S)	8	3	0	2	154,075
Totals	17	5	1	3	$183,125

*Stan, whose 2 previous stakes wins this year were over turf courses, was top-weighted and favored for the Turf Cup Handicap, first stakes on the Laurel fall program. It was the second try in the Turf Cup for the English-bred horse which last year finished fifth.

After 6 furlongs it appeared that he would be no more of a factor in 1954 than he had been in 1953. He was ninth and gaining slowly. Tritium, which led from the start, began to shorten stride leaving the backstretch, and *Stan and News Again began to move up. At the eighth-pole Tritium was a half-length ahead of News Again and County Clare, with *Stan another half back. In the last furlong *Stan went to the front and won by 2½ lengths. News Again had no trouble taking second from Tritium.

Racing in England, *Stan won 6 of 8 starts at 2, including the Greensleeves Stakes at Hurst Park. He was brought to the United States last year and sold privately to A. E. Reuben's Hasty House Farm, for which he won 2 of 9 starts, including the Grassland Handicap. This season, *Stan was beaten decisively in his first 5 starts, then won his next 3 attempts—the Arlington, Meadowland, and Turf Cup Handicaps.

Kingsway, *Stan's sire, also is the sire of *Royal Vale. His dam, Final Sweep, has 4 other foals, 2 winners. Pedigree and family particulars were given in THE BLOOD-HORSE of August 7, page 390.

Helioscope Over Hasty Road

BENJAMIN FRANKLIN HANDICAP, Garden State Park, October 16, $25,000 added, 3-year-olds, $1\frac{1}{16}$ miles. Time 1:45⅗, track good. Stakes division, $21,500, $5,000, $2,500, $1,250.

HELIOSCOPE, 122, c., *Heliopolis—War Flower, by Man o' War (William G. Helis Jr.) 2
HASTY ROAD, 124, g., Roman—Traffic Court, by Discovery (Hasty House Farm) 2
MR. FIRST, 106, g., Incoming—Twink-Mo, by Mokatam (Castle Rock Farm) 3

Margins: 3; 3½; 2½. Others, Jet Action 120, Kope's Baby 117, Sea O Erin 112, Punkin Vine 117, Martyr 118, Spartan Jett 109, Roman Stripe 111. Hasty House Farm entry, Hasty Road and Sea O Erin. Winner: Miss M. W. Woolwine, breeder; H. Hausner, trainer; Joe Culmone, jockey.

HELIOSCOPE'S RACING RECORD

Age	Starts	1st	2nd	3rd	Earned
2	1	1	0	0	$ 2,100
3(S)	11	7	2	0	101,925
Totals	12	8	2	0	$104,025

Helioscope had finished ahead of Hasty Road in their only previous meeting this year—the Arlington Classic—and Garden State bettors decided the New Jersey-owned colt could do it again. Helioscope, assigned 122 pounds, 2 less than Hasty Road, was a 19-10 favorite for the Benjamin Franklin Handicap; the Hasty House Farm entry of Hasty Road and Sea O Erin was a strong second choice at 21-10.

Martyr led for 5 furlongs, with Hasty Road second and Helioscope fifth. Leaving the backstretch Helioscope moved up fast on the outside, took the lead, and drew away in the stretch to win by 3 lengths. Hasty Road finished 3½ lengths ahead of Mr. First.

Helioscope has started in 5 stakes this year and won 3. After finishing a dismal tenth to Brisuet in a division of the Delaware Valley at Garden State on May 15, he won a division of the Select Handicap at Monmouth Park, finished second to Errard King in the Arlington Classic, then set a new track record in the Olympic Handicap at Atlantic City, his last start before the Benjamin Franklin. First money of $21,500 boosted Helioscope's earnings for the year to $101,925.

William G. Helis Jr. bought Helioscope from Miss Mildred Woolwine, his breeder, for $17,000 at the 1952 Keeneland summer sales. Helioscope is the third $100,000 winner bred by Miss Woolwine, and the 12th sired by *Heliopolis, which stands at Coldstream Stud, Lexington. War Flower, his dam, also is the dam of Ace Admiral. Second dam is the noted producer Boat. Pedigree and family particulars were given in THE BLOOD-HORSE of July 10, page 84.

The Fifth Generation

EL CAMINO HANDICAP, Tanforan, October 12, $10,000 added, 2-year-olds, 6 furlongs. Time 1:10⅘, track fast. Stakes division, $6,325, $2,000, $1,500, $1,000.

TRENTONIAN, 122, c. (Calumet Farm) 1
BATTLE DANCE, 119, c., Bolero—War Ribbon, by Bimelech (Taylorcrest Stables) 2
JEAN'S JOE, 116, c., *Nasrullah—Pocket Edition, by Roman (Murcain Stable) 3

Margins: ¾; 2½; 5. Others, Rosma 109, Riparius 116, Sword Trick 112. Winning jockey, Ralph Neves.

Trentonian, which had not started since September 1, was top-weighted with 122 pounds for the El Camino Handicap, but the Tanforan bettors preferred Jean's Joe, winner of one of 5 previous starts. Jean's Joe was 115-100; Trentonian, 425-100.

Jean's Joe almost was eliminated at the start. Rogelio Trejos, who rode Sword Trick, lost both of his stirrups leaving the starting gate, and his mount swerved into Jean's Joe, causing the favorite to pull back sharply. After 2 furlongs Jean's Joe was 14 lengths behind the pace-making Battle Dance. Trentonian remained close to Battle Dance until the stretch turn, where he took the lead. He gradually increased his margin during the stretch run, and won by almost a length. Jean's Joe gained steadily, finished third, 2½ lengths behind Battle Dance.

Foaled March 13, 1952, at Calumet Farm, Lexington, Trentonian early this spring was thought to be the best 2-year-old on the West Coast. He set a new track record in his first start at Bay Meadows, then easily won an allowance race at Hollywood Park. After he moved into stakes competition, however, Trentonian failed to confirm his earlier promise. He finished second in the Westchester and June Juvenile Stakes at Hollywood, then was out of the money in the Haggin and Starlet at the same track. In his last start before the El Camino he finished third in the Graduation Stakes at Del Mar.

Trentonian, like some others of Bull Lea's stakes winners, notably Real Delight, Bubbley, and Mark-Ye-Well, comes from a long succession of stakes-winning mares. His first 4 dams were good stakes winners, and the sixth dam, Wanda, was one of the best fillies of her time. Iron Maiden, the dam, bred by Louis B. Mayer, was a winner at 2 and 3, was bred to *Beau Pere at 4, produced her first foal at 5, and returned to the track to do

*STAN, ELDON NELSON UP

her best racing at 6 and 7 under the colors of Ellwood B. Johnston, the pie king for whom *The Pie King was named. The only winners among her 5 foals of racing age are her 2 foals by Bull Lea. The mare foaled a brother to Trentonian at Calumet Farm on March 11, 1954.

Bull Lea has 8 other stakes winners this year, and a total of 45 in the 12 years his get have been racing.

TRENTONIAN, b. c., 1952

BULL LEA, br., 1935	*Bull Dog	*Teddy
		Plucky Liege
	Rose Leaves	Ballot
		*Colonial
IRON MAIDEN, b., 1941	War Admiral	Man o' War
		Brushup
	Betty Derr	*Sir Gallahad III
		Uncle's Lassie

*Teddy	Ajax	
	Rondeau	
Plucky Liege	Spearmint	
	Concertina	
Ballot	*Voter	
	*Cerito	
*Colonial	Trenton	
	*Thankful Blos'm	
Man o' War	Fair Play	
	Mahubah	
Brushup	Sweep	
	Annette K.	
*Sir Gallahad III	*Teddy	
	Plucky Liege	
Uncle's Lassie	Uncle	
	Planutess	

Calumet Farm, breeder and owner; H. A. Jones, trainer. American family, *Medley mare No. 1.

Age	Starts	1st	2nd	3rd	Earned
2(S)	9	3	3	1	$25,100

IRON MAIDEN. 12 wins at 2, 3, 6, 7, $52,590. Racing index 5.01. Del Mar H. 2nd Vanity H., San Diego H. 5 named foals—
TRENTONIAN (Bull Lea). Stakes, above.
ALL POWER. (Bull Lea). 4 wins at 3, 4, 1954.
IRON REWARD (Beau Pere). Unplaced at 2, 3. Dam of stakes winner Swaps.
IRON MONOCLE (*Old English). Unplaced at 3.
RED CARNATION (Sun Again). Unplaced at 3, 1954.

BETTY DERR. 14 wins. Latonia Oaks, Clipsetta S., Churchill Downs Debutante C., Washington Park Debutante S. 8 foals—
BETTY SWEEP. 7 wins at 2, 3, 4. Cincinnati Trophy.
JUDY-RAE. 3 wins at 2. Anita Chiquita S. 3rd Santa Susana S. Producer.
IRON MAIDEN. Stakes winner and producer, above.
Other winners: TORCH BETTY, BLUE SERGE, PACIFIC MAID (pr.), LAST ENDEAVOR.
BETTY TORCH. Producer.

Prize for a Visitor

MAYFLOWER STAKES, Suffolk Downs, October 16, $10,000 added, 2-year-olds, 6 furlongs. Time 1:13⅕, track muddy. Stakes division, $8,000, $2,000, $1,000, $750.

DOOR PRIZE, 116, g. (Lazy F Ranch) 1
SOUND OF DAWN, 110, g., Rippey—Mint Royal, by *Royal Minstrel (Mrs. William Hinphy) .. 2
DOUBLE CHOICE, 114, g., Joe's Choice—Happy Choice, by Peace Chance (J. H. Carr) 3

Margins: 1; 1½; 1½. Others, Mighty Checker 113, Early Warnings 113, Champ Sorter 113, Bayside Joe 112, Silver Rab 116, Queensware 119, Ellen's Spy 113. Winning jockey, Earl Gross.

Door Prize, one of 2 New York invaders for the Mayflower Stakes—the other was Early Warnings—was an outsider in the betting, at 15-1. Favored was Queensware, winner of the Narragansett Nursery and Old Colony Stakes in her last 2 stakes starts.

Door Prize went to the front immediately and was 1½ lengths ahead of Early Warnings after 2 furlongs. Sound of Dawn moved to second after 4 furlongs, and Door Prize opened up a 3-length lead entering the stretch. The pacesetter tired in the final furlong, but lasted to win by a length. Sound of Dawn easily held second from Double Choice. Queensware, never prominent, finished ninth.

Foaled at C. F. White's Elsmeade Farm, Lexington, where the Lazy F. Ranch (Mrs. W. S. Farish and her daughter, Mrs. E. H. Gerry) boards its mares, Door Prize is his dam's first foal. He had raced exclusively in New York before the Mayflower. His only previous win was in a maiden race at Aqueduct on September 4. In his only stakes try, the Cowdin, he finished eighth to Summer Tan, beaten 11 lengths.

Eight Thirty, which stands at George D. Widener's Old Kenney Farm, Lexington, has 4 other stakes winners this year, Sunny Dale, Royal Coinage, Alspal, and Scene One. Door Prize is his 34th stakes winner all told.

DOOR PRIZE, ro. g., 1952

EIGHT THIRTY, ch., 1936	Pilate	Friar Rock
		*Herodias
	Dinner Time	High Time
		Seaplane
DUE REWARD, dk. gr., 1947	Third Degree	Questionnaire
		Panache
	Dewy Dawn	Insco
		*Fleche d'Argent

Friar Rock	*Rock Sand	
	*Fairy Gold	
*Herodias	The Tetrarch	
	Honora	
High Time	Ultimus	
	Noonday	
Seaplane	Man o' War	
	*Bathing Girl	
Questionnaire	Sting	
	Miss Puzzle	
Panache	Broomstick	
	Panasine	
Insco	*Sir Gal'h'd III	
	*Starflight	
*Fleche d'Argent	Flechois	
	*Salome II	

Lazy F Ranch, breeder and owner; O. T. Dubassoff, trainer. Family No. 2.

Age	Starts	1st	2nd	3rd	Earned
2(S)	7	2	2	1	$12,550

DUE REWARD. 4 wins at 2, 3, $13,300. Racing index 2.91. 1 named foal—
DOOR PRIZE (Eight Thirty). Stakes, above.
DEWY DAWN. Winner at 2. 2nd Ravisloe S. 6 named foals—
GROUND FOG. 25 wins, 3 through 8.
DUE REWARD. Winner and producer, above.
EARLY LIGHT. 5 wins at 2, 4, 1954.
Placed: CHILLY, DAWNEY.
DUELER. Unraced.

Brush Burn, shown here winning the American Bred Stakes at Atlantic City, this week was selected as one of America's representatives in the Washington, D. C., International. High Gun will be the other American horse in the race.

$700 Yearling Reaches $100,000

CANADIAN CHAMPIONSHIP, Long Branch, October 11, $27,000 added, 3-year-olds and upward, weight for age, 1⅛ miles. Time 1:54, track muddy. Stakes division, $23,075, $2,000, $2,000, $1,000, $1,000, $1,000.

RESILIENT, 126, g., 4, Sir Damion—Every Bride, by St. Brideaux (Killian Farms) 1
KING MAPLE, 122, c., 3, *Fairaris—Noon Maid, by *Soleil du Midi (McMacken Stable) 2
MARKED GAME, 126, g., 5, Ariel Game—Simplemark, by Invermark (Tinkham Veale II) 3

Margins: nose; 1¾; 6. Others, Sampan 126, Ram o' War 126, Pheasant Boy 126, Unbranded 3, 122, Risque Rouge 126, Infusion 123, Try On 126, Dr. Stanley 126, No Return 3, 122, Navy Page 126. Winner: W. J. Walden, breeder; H. W. Williams, trainer; Bennie Green, jockey.

RESILIENT'S RACING RECORD

Age	Starts	1st	2nd	3rd	Earned
2	11	1	4	1	$ 5,360
3	22	4	3	3	17,250
4(S)	21	6	4	4	86,150
Totals	54	11	11	8	$108,760

The Canadian Championship, Canada's richest race, attracted an exceptionally well matched field for a weight-for-age race. Favored at 4-1 was Pheasant Boy, with Resilient second choice; longest price in the field was the 15-1 on King Maple, champion 2-year-old in Canada last year but a disappointment this season.

King Maple took an early lead with Resilient second. After 4 furlongs King Maple was 2 lengths

(Continued on page 962)

*RICO MONTE

already this year he has out

NINE *2-year-old winners*

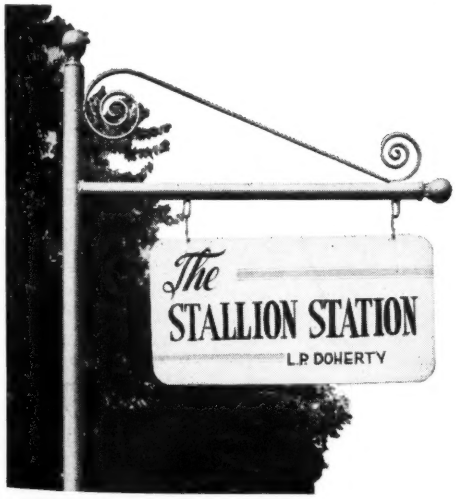

LEXINGTON, KENTUCKY
Russell Cave Pike 2-3313

Over one out of every four *Rico Monte winners older than 2 have won or placed in stakes.

1955 FEE: $1,500—LIVE FOAL

EUROPE, by Jean Romanet

Prix d'Arenberg to Relic Filly, Criterium to Beau Prince II

PARIS, OCTOBER 11

The 5-furlong Prix d'Arenberg, run on the eve of the Prix de l'Arc de Triomphe over the 5-furlong straight at Longchamp, is France's biggest event for 2-year-old sprinters. The Grand Criterium, run over a mile a week after the Arc de Triomphe, is the third part of the 2-year-old triple crown—Prix Robert Papin, Prix Morny, Grand Criterium.

Ten contenders disputed the Prix d'Arenberg. The favorite was Reinata, which, besides winning 2 small races, had been fourth in the Prix Robert Papin and second to Media in the Prix des Foals at Deauville, and had dead-heated with Americ in the Prix de Sablonville. Of the others, 4 were closely bunched in the market, Finomar, Ginger Quill, Media, and Cassilda.

Finomar had won the first non-claiming 2-year-old race of the season, the Prix du Debut, and then had placed twice in 3 other starts. Ginger Quill came from Ireland, after getting second place in the Phoenix Plate at Phoenix Park and the Convivial Maiden Stakes at Ascot and scoring a 10-length victory at Ayr. Media (Owen Tudor—Nancy Norris, by *Ortello) had beaten Reinata the 2 times they met. Cassilda had been second to Americ in the Prix du Bois before winning the Prix des Yearlings at Deauville and finishing sixth in the Prix Morny. Also in the field were the French winner of the Grand Criterium d'Ostende, Symphonie II (Nosca—Je Vole, by Pampeiro) and a good sprinter, Double Blanc.

Reinata and Cassilda took the lead from Symphonie II near the half-way mark, and Reinata had no trouble holding off Cassilda to win by half a length, with Finomar a good third.

The victory of Reinata was the 17th success for the first 2-year-olds sired in France by the American-bred Relic, which is the leading sire of 2-year-olds, with earnings of more than 11 million francs.

PRIX d'ARENBERG, Longchamp, October 2, 2-year-olds, 1,000 meters. Time 1:00.46. Stakes division, 2,000,000 francs, 400,000, 200,000, 100,000.

REINATA, 118, f., Relic—Makada, by Rustom Pasha (Francois Dupre) ---------- 1
CASSILDA, 123, f., Clarion—La Chatoulue, by Biribi (Mme. Leon Volterra) ---------- 2
FINOMAR, 121, c., Fine Art—Anglo-Francaise, by Orwell (Baron de la Rochette) ---------- 3

Margins: ½; ¾; 2½. Others, Double Blanc 121, Ginger Quill 121, Media, f., 123, Symphonie II, f., 123, Point Rose 121, Cupidon III 121, Roman Breeze, f., 118. Winner: Francois Dupre, breeder; F. Mathet, trainer; G. Lequeux, jockey.

GRAND CRITERIUM. As in the Prix Morny and d'Arenberg, there was a foreigner in the Grand Criterium, the Belgian colt Pedro (Aldis Lamp—Petarade, by Palais Royal), which had been third in the Grand Criterium d'Ostende and had won the Criterium National at Ostend, beating Tajo (Tariel—Josepha), later winner of the Belgian Grand Criterium. As in the other races, the foreigner made no show.

Francois Dupre's Tactic (Relic—Johannisnacht, by Oleander) had won 5 of his 6 races. His latest victories were in the Zukunfstrennen at Baden Baden and the Prix de la Salamandre, over 7 furlongs at Longchamp, beating the Pharis filly Fakahina and the colts Beau Prince II and Shikar. This last victory made him favorite in the Grand Criterium. Chingacgook, winner of the Prix Morny and of his only other start, was second choice. There was also good support for 2 horses which had started only once before. Norfolk (Tornado—Ann's Twin, by Plassy) had won at Le Tremblay, and Paraiba (Pharis—Palaos, by *Goya II) had scored an impressive 4-length victory in the Blue Seal Stakes at Ascot.

Pan Mun Jom, a stablemate of Norfolk, made the running to the straight, followed by Beau Prince II, Norfolk, Shikar, Tactic, Americ, Chingacgook, and Bryn. Beau Prince II took the lead as soon as they entered the straight, and got the better of Shikar in a duel which lasted to the final 100 yards. Chingacgook started his run when the pace was fastest, with the result that he failed to sustain it to the end, but he headed Shikar for second place, half a length behind the winner.

R. B. Strassburger's Bryn (Fairey Fulmar—Bryn Mawr, by Tourbillon), which finished fourth, ¾-length behind Shikar, was not favored by the luck of the race. At the half-way point he was directly behind Paraiba when this filly—the best in Marcel Boussac's stable—broke a pastern. Paraiba had to be destroyed in the same tragic circumstances as her full sister Almaos, which had broken a pastern in the Prix de l'Arc de Triomphe a week earlier. Two older sisters, Pharaos and Islande, are already in the Boussac stud, but Almaos and Paraiba should have been better on the race course.

GRAND CRITERIUM, Longchamp, October 9, 2-year-olds, 1,600 meters. Time 1:41.36. Stakes division, 6,000,000 francs, 1,200,000, 600,000, 300,000.

BEAU PRINCE II, (G. Wildenstein) ---------- 1
CHINGACGOOK, Tournament—La Chipotte, by Porphyros (Pierre Wertheimer) ---------- 2
SHIKAR, Souverain—Mehmany, by Mieuxce (Aga Khan) ---------- 3

Margins: ½; head; ¾. Others, Bryn, Tactic, Bewitched, Klairon, Norfolk, Pan Mun Jom, Ahmose, Americ, Pedro, Paraiba (pulled up). Weights, 123 lb., except Paraiba, f., 121. Winner: Paul Boyriven, breeder; E. Boullenger, trainer; S. Boullenger, jockey.

THE WINNER. Beau Prince II had won 2 races before running a poor fifth in the Prix Robert Papin. After a rest of 2 months he came back in the Prix de la Salamandre and ran a good race to finish third to Tactic and Fakahina.

	Prince Rose	Rose Prince
		Indolence
Prince Chevalier		
	Chevalerie	Abbot's Speed
		Kassala
BEAU PRINCE II, ch. c., 1952		
	Black Devil	*Sir Gallahad III
		La Palina
Isabelle Brand		
	Isabelle d'Este	Godiche
		Farnese

Prince Chevalier, the sire, won the Prix Greffulhe, Daru-Noailles, Lupin, and du Jockey Club in 1946 and was sold that year to an English syndicate by his owner, Paul Boyriven. Curiously enough, though he got a Derby winner, Arctic Prince, in his first crop, Prince Chevalier bred no outstanding 2-year-old in England, but his first to race in France is a champion. Beau Prince II, foaled in England, was bred by M. Boyriven, now co-owner of the colt with M. Wildenstein, under whose colors he won the Grand Criterium.

Isabelle Brand, the dam, was a good second-class 2-year-old which won 5 races and was 4 times second in 9 starts in the provinces. At 3 she won 6 races and got 3 places in a dozen starts. Beau Prince II is her second foal; the first, Nadina, a filly by Tifinar, has won 10 races in 3 seasons.

Black Devil, sire of Isabelle Brand, was

THE CHEVELEY PARK

Result of the Cheveley Park Stakes, which largely determines the ranking of the best 2-year-old fillies in England:

CHEVELEY PARK STAKES, Newmarket, September 29, 2-year-olds fillies, 6 furlongs. Stakes division, £3,425¼, £406½, £203¼.

GLORIA NICKY, Alycidon—Weighbridge, by Portlaw (Mrs. Robert Digby) ---------- 1
BRIDE ELECT, Big Game—Netherton Maid, by Nearco (Maj. L. B. Holliday) ---------- 2
OUR BETTERS, My Babu—Better So, by Mieuxce (Stanhope Joel) ---------- 3

Margins: 2; 3; 1. Others, Cross Currents, Seph, Lucy Lufton, Freedom, Aleutian, Stem Princess, Ahda. Weights, 124 lb. Winner: Mrs. Robert Digby, breeder; N. Bertie, trainer; A. Breasley, jockey.

Our Betters was a strong favorite, Bride Elect and Millard A. Waldheim's Cross Currents joint second choices at 9 to 2. The winner was 10 to 1. Gloria Nicky had 2 wins and a second for her previous 3 starts. Her dam, Weighbridge, was a good winner which was narrowly beaten in the Queen Mary Stakes.

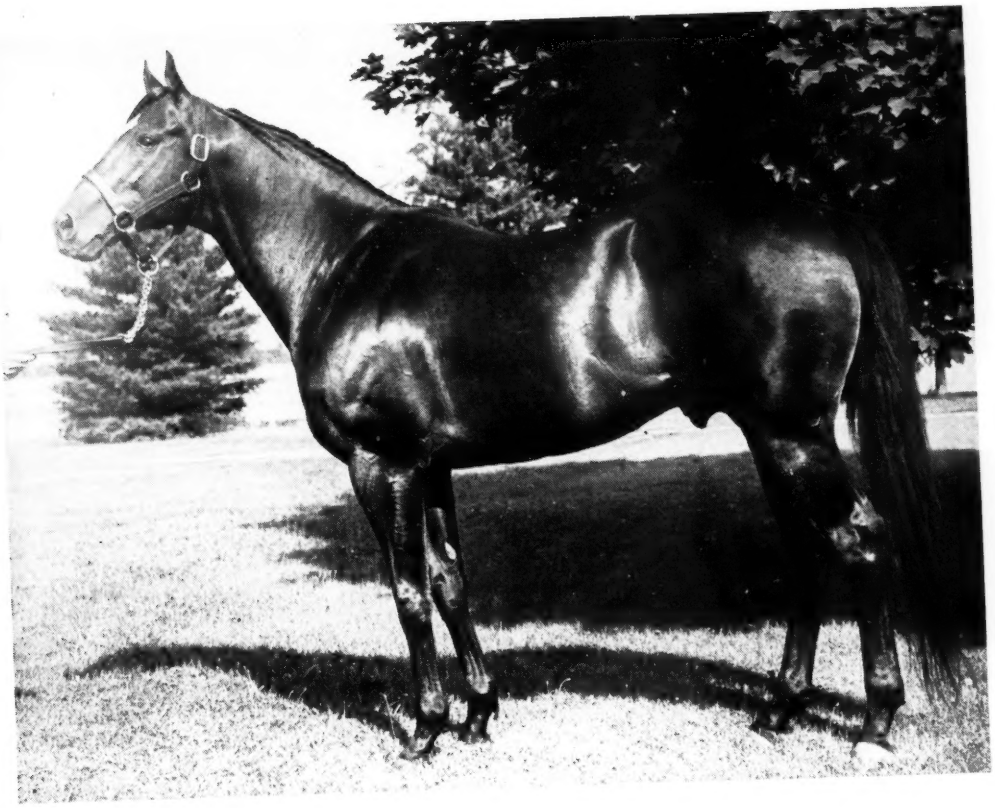

SPY SONG

1st Crop-13 foals, 11 starters, 10 winners
2nd Crop-25 foals, 24 starters, 20 winners
3rd Crop-10 2-yr-old winners 1954
Sire of 4-1954 Stakes winners

From 38 foals-35 starters-and 30 winners
17% of his winners have won stakes
and 10 of his 2-year olds have won this year

2 Stakes winners
3 Stakes winners
Royal Note
of 11 Stakes

Dixiana
Lexington, Kentucky

bred in the U. S. by the late William Woodward, for whom he won the Doncaster Cup. Isabelle d'Este, the second dam, won a race at 3. Isabelle Brand was her first foal, and the next year (1944) she was killed in the battle of Normandy, with a Black Devil colt. The third dam, Farnese, won the Prix Henry Delamarre and produced the Grand Prix de Vichy winner Transtevere, which was taken to Germany in 1940 and brought back in 1946.

NEWCOMERS

The following 2-year-olds broke their maidens last week. The list accounts for all racing in North American except for late returns from a few small tracks. Winners not previously accounted for are listed at the bottom.

Winner, Sex, Sire—Dam	*First Money*
Theatricalady, f., Amphitheatre—Dismay	$1,950
George Ardan, c., *Ardan—Typhoon	1,800
Front Office, c., Blenban—Sun Scene	2,100
Lady Witch, f., Blue Swords—Queen of May	1,800
Casablue, c., Blue Yonder—Casa Libre	650
Tonsina, f., Buster—Spindrift	1,300
Twenty-Five, c., Cosmic Bomb—Never Tell	1,755
Deep Thought, c., Destino—Silent Study	1,700
Yon, c., *Easton—Elsewhere	2,100
Sailor, c., Eight Thirty—Flota	1,950
*Icebreaker, f., Etoile de Lyons—Happy Ogan	2,100
Bright Flash, f., *Fairaris—Consort	2,400
Miss Cheescake, f., Fighting Step—Oswellblessed	2,600
Luminary, c., *Heliopolis—Theia	1,950
Blue Vet, c., Helvetian—Blue Beauty	3,125
Bonnie Lass, f., *Irish Phil—English Music	1,200
Racing Fool, c., Jet Pilot—Spring Run	2,600
Overpriced, c., My Request—Ponceau	1,700
Sealth, c., *Nathoo—Squander Bug	1,200
Dark Music, f., *Nirgal—Night Sound	2,600
Miss Ellaray, f., No Wrinkles—Donna Marza	650
Vestment, f., Pavot—Beautified	2,600
Prim Lee, f., Prim-Beau—Fighting Lee	1,200
Leila Jean, f., Reaping Reward—Gallant Maiden	1,885
Pelage, f., *Rico Monte—Pelure	975
Sticks, g., *Rico Monte—Simla	1,950
Miss Roman, f., Roman—Miss Porter	1,950
Veronikas, f., *Rounders—Ping Pong	1,550
Mathematician, g., Slide Rule—Celebrity Miss	2,100
Star Page, f., Sport Page—*Asteria	1,755
Brown Warbler, f., Sun Again—Brown Plumage	1,755
Pickaway, f., Super Duper—Clementine	1,755
Ark-Ky-Tex, c., Swift Comet—Shelia D.	700
Canyon, c., Teddy's Comet—Sunny Vale	2,600
Martha Crest, f., Teddy Wrack—Crest of Dawn	1,100
Idlewile, c., Unbreakable—Air Sprite	1,885
Windermere, c., Windfields—*Chatelaine II	1,100
EARLIER WINNERS	
Refuge, c., Burning Dream—Scotch Fling	1,200
Co-Educator, c., Campus Fusser—Teddy Martin	550
Flash Finish, f., Pavot—Jamae	1,200
Pats Idol, f., Super Idol—Patty Park	550

TRILLIZOS

The Venezuelan *Revista de Fomento Equino* reports that on July 8 the Rancho Fonseca's Superfluâ, bred to Mal Hablado in 1953, gave birth to triplets. Only survivor among them was a filly which has been named Florinta. One of the foals was dead at birth, the other lived only a few minutes.

Sires of 2-Year-Old Winners

The following list accounts for racing in North American through October 11, with exception of late returns from a few small tracks. After the name of each sire of a 2-year-old winner is shown the name of his sire. On the same line are shown the number of registered 2-year-olds, the number of winners, the number of races won, and total first money earned. Below each stallion are listed the names of his winner, and in parenthesis the name of the winner's dam. If a horse has won more than one race, the number of wins is given after the name of the dam. Superior figures indicate dead heats. Dot (●) indicate stakes winner. Dagger (†) indicates doubtful paternity.

A

Sire	*Foals*	*Wnrs.*	*Wins*	*Earned*
*ABBE PIERRE, Brantome	4	2	2	$ 3,250
Abbe Dryad (Darby Dryad)				
Gato Manoso (Beautiful Time)				
ACE ADMIRAL, *Heliopolis	26	11	17	26,790
Prize Winner (Count Dance) 2				
Polly's Ace (Polly Eternal) 2				
War Stimulant (Mild Stimulant)				
Space Echo (Tige's Echo) 4				
Scylax (*Memsahib II)				
First Greek (Alpha's First)				
Honey Bird (Humming Bird)				
Ace Marine (Mazarine) 2				
Model Ace (Model Beauty)				
Jim's Whim (Whirlpool)				
Royal Straight (Little Cassino)				
ACE AWAY, Mack Gray	2	1	1	258
Dutch Wyatt (Flaxy Deck)				
*ADARIS, Tourbillion	11	4	4	7,875
Facet (Ampersand)				
Smart Scholar (Mrs. Chips)				
Marie Claire (Myrtle M.)				
Adearishe (Miss Hurricane)				
ADVANTAGE, *Carlaris	2	1	1	318
Advantage, Jr. (Princess Sylvia)				
AERA, Hyperion	5	1	2	1,760
Here's Jake (My Quest) 2				
AIR COBRA, Ariel	9	2	2	3,525
Mildred V. (Raefella)				
Air Bunny (Kittie Dear)				
AIR HERO, *Blenheim II	22	3	6	10,230
Tax Cut (Upper Level) 2				
Our Only One (Nimsy) 3				
Gallair (Galleria)				
AIR RATE, Deliberator	6	1	1	625
Ready Already (Half Smart)				
*AJAX, Heroic	10	3	6	7,809
June's Boy (Dew of June) 2				

Leading Sires of 2-Year-Olds

Sire	*Winners*	*Wins*	*Stakes Wnrs./Wins*	*First Monies*
*NASRULLAH, 1940, by Nearco	14	29	4/11	$378,650
SPY SONG, 1943, by Balladier	10	24	1/5	181,827
REVOKED, 1943, by Blue Larkspur	8	13	3/4	143,235
*AMBIORIX, 1946, by Tourbillon	8	14	1/4	123,615
EIGHT THIRTY, 1936, by Pilate	7	11	2/4	88,475
*HELIOPOLIS, 1936, by Hyperion	7	13	1/3	72,575
*PRINCEQUILLO, 1940, by Prince Rose	10	18	2/2	72,300
OLYMPIA, 1946, by *Heliopolis	7	12	1/1	68,390
THE DOGE, 1942, by *Bull Dog	6	15	1/4	65,955
BIMELECH, 1937, by Black Toney	13	21	2/3	61,690
ERRARD, 1942, by *Challenger II	10	24	2/4	55,372
POLYNESIAN, 1942, by Unbreakable	8	12	2/2	53,085
ROMAN, 1937, by *Sir Gallahad III	13	22	1/2	51,050
*KHALED, 1943, by Hyperion	8	14	4/4	50,597
*FAIR TRUCKLE, 1943, by Fair Trial	5	8	1/2	50,525
*DJEDDAH, 1945, by Djebel	8	15	2/2	49,760
ATTENTION, 1938, by Equipoise	4	12	1/2	48,230
PAVOT, 1942, by Case Ace	7	11	1/1	45,070
BULL BRIER, 1938, by *Bull Dog	4	10	1/3	42,470
FREE FOR ALL, 1942, by Questionnaire	7	12	1/1	40,262

MOST WINNERS

*NASRULLAH	14
BIMELECH	13
ROMAN	13
EASY MON	12
ACE ADMIRAL	11
DEPTH CHARGE	11
*MAFOSTA	11

MOST WINS

*NASRULLAH	29
ERRARD	24
SPY SONG	24
EASY MON	22
ROMAN	22
BIMELECH	21

Because *of recent victories by*

HIGH GUN (Manhattan, Jockey Club Gold Cup)

HELIOSCOPE (Benjamin Franklin H.)

and other wins, *HELIOPOLIS' totals in first moneys has increased by over $100,000 since October 5 sire list published in The Blood-Horse of October 16, page 858.

***HELIOPOLIS** is again America's Leading sire*

Henry H. Knight

Almahurst Farm

10 miles south of Lexington, Ky. on the Harrodsburg Pike. Mail and phone: Lexington, P. O. Box 1529, Phone 4-5080.

Trebor Yug (*Famatina) 3
Jaxville (Roseville)
AKBAR, *Bull Dog 17 4 7 4,950
Akrun (Runin' Play) 3
Ak Princess (Princess Stone)
Aklad (Lass' Fool)
Ak-Seno (Seno) 2
ALABAMA, *Mahmoud ... 19 7 9 9,730
Ghost Rider (Evening Bells)
Miss Egypt (Sun Egypt) 2
Jinny W. (Perfume)
Sito (Red Sky) 2
War Jag (Bright as Gold)
Maid of Cotton (Barograph)
Alastar (Michigan Star)
ALAKING, Equipoise 9 1 1 2,100
Alapocas (Hurriette)
*ALIBHAI, Hyperion 21 7 8 30,350
●Traffic Judge (Traffic Court) 2
Terril (Early Autumn)
Prabeau (Victorious Ann)
Royal Hostess (*Boudoir II)
Alleghan (Native Gal)
Alibhai Lashes (Black Lashes)
Tremere (Monogamy)
*ALIGHAR, Tourbillon ... 5 2 4 1,960
Venganza (Sarys) 2
Taino (High Praise) 2
ALORTER, The Porter 7 3 4 6,905
Lianal (Lillian Uhl)
Tile King (Imperial Play) 2
Ciderman (Hang Up)
ALQUEST, Questionnaire .. 28 5 8 24,680
●Hartsville (Anyway) 3
Papa Cat (Miss Cupe)
Albalu (Balu Empress) 2
Duo Control (Spanish Leave)
Iarrtas (Sunaris)
ALSAB, Good Goods 13 3 4 7,055
Argument (Static)
Swift Gail (Mis Stage) 2
Shuck's Boy (Black Orchid)
*AMBIORIX, Tourbillon .. 26 8 14 123,615
Shining Star (Pity)
●High Voltage (Dynamo) 5
Ambiguous (Springtide) 2
Larchall (*X-Ray II)
Ambiel (Frizelle Blue) 2
Dear Amber (Dearlea)
Amber's Folly (Red Risque)
Amber Fox (Fox Frill)
*AMBROSE LIGHT,
Pharos 6 1 1 1,950
Ormazd (Hy Broom)
AMOUR DRAKE (Eng.),
Admiral Drake 1 1 1 2,275
Duckhunter (*Hydrangea II)
AMPHITHEATRE,
*Sir Gallahad III 9 2 2 4,225
Coliseo (Genevra M.)
Constellation (Blinking Owl)
ANDY K., Jack High 7 3 3 1,675
Joanna D. (Hen Widgeon)
Kay Loma (Gold Loma)
Desert Stone (Countess Patti)
ANIBRAS, *Quatre Bras II 4 1 3 2,080
Willow Broom (Kittiwake) 3
ANNAPOLIS BLUE,
Blue Larkspur 3 2 3 1,482
Adela (La Alondra)
Venturita (Valdina Vixen) 2
APACHE, *Alcazar 8 3 3 6,650
Coronation Boy (Black Vixen)
Anacostia (Anaflame)
Kensington Man (Little Sis)
ARABIAN SEA, *Alcazar .. 2 1 1 850
Foxy Moxy (Maudeen)
*ARDAN, Pharis 22 6 9 13,380
Bedarned (La Reigh)
Ardomar (Sari Omar) 2
Miss Ardan (Impulsive) 3
Ardennes (Brittany)
Burning Blue (Blue Eyed Momo)
Toque (Bonnet Ann)
ARIEL DIVER, Ariel 6 2 2 540
Rock Creek Lad (Bayetta)
Little Umpa (Miss Bango)
ARIEL GAME, Ariel 9 4 7 11,050
Game Heart (Heartiest) 2

***Nasrullah leads all 3 2-year-old sire lists—money, races won, and winners.**

Airwise (Wise Cutie) 2
Tom G. (Azure Wings)
Danny O. (In Vogue) 2
ARMY FLASH,
*Chrysler II 3 1 1 615
Noble Heritage (Sassie Lassie)
ARTILLERY, *Alibhai 13 4 5 8,375
Jungle Art (Jungle Code)
Fort Union (Tres Petite)
Artlite (Zidalite) 2
All Nations (Toy Bull)
ASTRAL, Sun Beau 2 1 1 650
Astrum (Zither)
ATTENTION, Equipoise ... 20 4 12 48,230
Blue Lyric (Blue Sonnet) 4
Winter Love (Blue Charmer) 3
Ten Lies (Galafib) 2
●Bunny's Babe (Mad Bunny) 3

B

BAIL BOND, Discovery .. 3 1 1 850
Bonded Mint (Mint Brigade)
BALFLOR, Balladier 3 2 2 925
Tinda Barb (Echoing Chimes)
Tinda Act (May Achtoi)
BALLACOLAS, Balladier .. 10 4 6 4,687
●Bandera Negra (Sissy Kerry) 3
Flor de Jara (Tecameca)
Pies de Plata (Peggy Rouge)
Jeisita (Bien Asado)
BARRE GRANITE,
Wise Counsellor 7 2 3 4,020
Jolly Dolly (Three Bells) 2
Stone of Scone (Vermont Marble)
BASTINADO, Stimulus 8 1 1 1,040
First Base (Safety First)
BATTLE HYMN, *Bull Dog 3 3 3 1,040
Camionero (Miss Marfa)
Loteria (Lotta)
Alianza (Ever Blaze)
*BEAUCHEF, Afghan II .. 14 3 3 4,700
Private Affair (Why Not Me)
Pat Again (Idle Pat)
Fosters Cushla (Cushlamacree)
BEAUFIGHTER,
*Beau Pere 6 1 1 615
Win For Me (Silver Dime)
BEAU MAX, Bull Lea 7 3 8 13,540
Speed Rouser (Alley) 3
Beta Ray (Brunette) 4
Shame Face (Little Spinner)
BEE LINE, Supremus 8 2 2 1,365
Lady Belden (Sky Lanty)
Shy Poke (Quick Gold)
BELDINE, *Bel Aethel 4 2 3 1,700
Sweet Beldine (Scarp)
Belnik (*Niblick II) 2
BEL REVERE, *Bel Aethel 3 1 4 4,310
Goats Bel (Miss Hulton) 4
*BENAGI, *Blenheim II .. 5 1 2 1,430
Lilo (Leana G.)2
*BERNBOROUGH,
Emborough 22 4 9 15,705
Fullopep (Jessamine) 2
●Bernford (Trippen) 4
Hutcheson (Last Lay) 2
Nowborough (Now-Me)
BEST SELLER,
Blue Larkspur 9 2 2 4,120
Tickly Bender (Alibarrie)
Bestterm (Terminal Leave)
BE SURE NOW,
War Admiral 6 2 6 26,500
Bid Now (Outbid) 3
●Now Dear (Dear Diary) 3
BETTER BET, Bon Homme 12 4 9 20,412
●Better Not Bet (Singing Clown) 5
New Bet (Pevensea) 2
Roman (Lady Flarette)
Cabbet (Cabella)
BETTER SELF, Bimelech 12 3 4 23,107
●Snooty (Arrogance)
Dream World (Portia) 2
Better Twenty (Twenty Thirty)
BIG V, *Blenheim II 7 1 3 1,875
Valiant (Terminal Lilly) 3
BILLINGS, *Mahmoud 21 4 8 24,279
Hired Girl (Brand o' Mine)
Midafternoon (Mideau) 2
●Top Traffic (Half Shot) 2
Smugsy Wugsy (Miss Smug) 3
BIMELECH, Black Toney .. 27 13 21 61,690
By Land (By Sea)
Dark Ruler (Dark Imp) 3
Gay Reaper (Reaping Time)
●Laugh (Laughter) 4
Tulifiny (Canashagala) 2

Greek Song

GREEK SONG, like the wandering minstrels of ancient Greece, performed with distinction in many places . . . Belmont, Arlington Park, Bowie, Jamaica, Aqueduct, Garden State.

GREEK SONG, a son of the great *Heliopolis, raced the fastest mile and a quarter at Aqueduct to beat Hill Prince in the Dwyer Stakes. In winning the Arlington Classic, he beat Bed o' Roses, Your Host, Oil Capitol . . . his time of 2:01⅘ was the best of the year in Chicago. He won the Endurance Handicap at two. In his two years of racing he earned more than $100,000. His dam produced one other $100,000 winner, was a sister to a $100,000 Futurity winner, a half-sister of a Spinaway winner, and out of a Pimlico Futurity winner.

GREEK SONG'S book has been fully subscribed each year he has been at stud.

His first crop will race in 1955

GREEK SONG, ch. h., 1947	*Heliopolis	Hyperion	Gainsborough
			Selene
		Drift	Swynford
			Santa Cruz
	Sylvan Song	*Royal Minstrel	Tetratema
			Harpsichord
		Glade	Touch Me Not
			Idle Dell

1955 Fee: $1,000
Live Foal
TO APPROVED MARES

CHARLES ASBURY'S
Hedgewood Farm
LEXINGTON, KENTUCKY

Property of Brandywine Stable

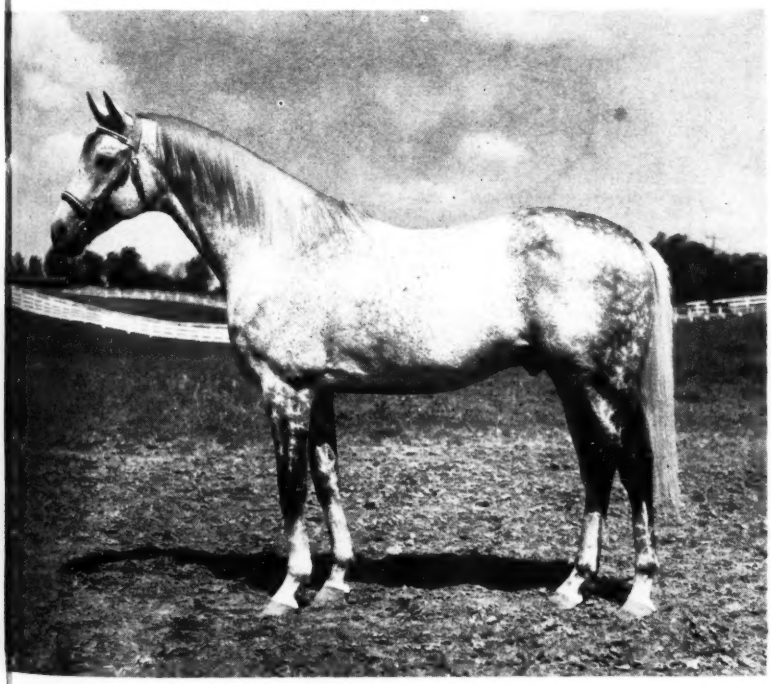

COCHISE

COCHISE was a great Apache chief noted for his outstanding ability, his integrity, and his courage. He led the Chiricahua tribe, fiercest of all the Apaches, and it was only his greatness which prevented the early history of America's Southwest from being more bloody than it was.

COCHISE, the gray thoroughbred namesake of the Indian warrior, lived up to tradition by displaying top stakes ability against the best Eastern and Midwestern competition. Winner of NINE important stakes on fast and muddy tracks, at 2, 3, 4 and 5, COCHISE earned more than a quarter million dollars. A keen competitor, he carried his speed from 5½ furlongs to 1¾ miles under high weights and in track record times.

COCHISE'S book has been fully subscribed each year he has been at stud.

His first crop will race in 1955

COCHISE, gr. h., 1946	*Boswell	Bosworth	Son-in-Law
			Serenissima
		Flying Gal	*Sir Gallahad III
			*Filante
	New Pin	*Royal Minstrel	Tetratema
			Harpsichord
		Trig	*Chicle
			Untidy

1955 Fee: $1,000
Live Foal
TO APPROVED MARES

C. F. WHITE'S
Elsmeade Farm
LEXINGTON, KENTUCKY

Tushan (Busy Whirl)
●Indifferent (Aloof) 3
Tocsin (War Tempo)
Nascalla (Nasca)
D'Arbonne (Risky Raid)
Bim-Spy (Spy Queen)
Quick Stream (Driven Snow)
Peignoir (*Play Suit)

BIN BIN, High Quest---- 8 2 2 1,220
Bin Jean (Jean Marie)
I'll Pick You (Miss Pickaway)

BLACK GANG,
War Admiral-------- 16 3 3 4,120
Royal Gang (Princess Reigh)
Black Cobra (Lady Stephine)
Robby's Miss (Rosy Dollar)

BLACK LEGION *Cohort-- 1 1 1 585
Two Legion (Pepita)

BLACK TARQUIN,
*Rhodes Scholar------ 18 4 6 17,725
Clusium (No Risk)
●Madam Jet (Madam Capet) 3
Spit'n Polish (Vamp)
Orue (Brown Slave)

BLENBAN *Blenheim II-- 15 2 3 5,850
Belleban (Lady Glyn) 2
Idle Tears (Teddy's Bess)

*BLENHEIM II, Blandford 12 1 2 4,700
Saratoga (*Shipshape II) 2

BLUE BLITZEN, Eternal - 3 1 1 413
Blit McGee (Delgea)

BLUE FLYER,
Blue Larkspur-------- 9 3 4 5,795
Lenny Gale (Shewanna) 2
Cote D'Azar (Sketch Again)
Blue Shale (Small One)

BLUE PAIR, Pairbypair-- 8 4 9 12,145
Dusty Blue (Dustina) 5
Sooner Time (Dusk Time) 2
Red Spec (Imperial High)
Runformun (Resuscitate)

*BLUE ROYAL II,
Blue Peter---------- 12 4 7 20,750
●Silver Spat (Coslip) 3
Virginia Royal (Branca)
●Loyalist (Low Heels) 2
More Blue (Never No More)

BLUE SCOT,
Blue Larkspur-------- 8 1 1 483
Blue's Son (Lightfoot Lady)

BLUE SWORDS,
Blue Larkspur-------- 14 6 9 25,369
●Little Swords (Little Shock) 2
●Blue Eternal (Eternalette) 2
Girl Crazy (Say Gal) 2
Dad Hunter (Eternal Buzz)
Blue Now (Fly Menow)
Blue Lem (Polemic)

BLUE WARRIOR,
Blue Larkspur-------- 5 2 2 2,200
War Fashion (Fashion Play)
Ballywar (Indian Color)

BOBS PICK, Eight Thirty 10 1 1 2,340
Bobbelle (Star Belle)
†Corpick (Corindy)

BOER WAR, Victorian---- 6 3 3 1,391
Dot Wymore (Miss Wymore)
Perse Lu (Lu Grace)
War Tet (Tet Maeree)

BOLD AND BAD,
Blue Larkspur-------- 9 2 3 2,885
Bad Margie (Miss Marg) 2
Pick-Up Girl (Lady's Pet)

BOLD GALLANT,
Questionnaire -------- 3 1 1 4,125
Vigorelli (Regretful)

BOLD IRISHMAN,
*Sir Gallahad III---- 6 3 3 4,155
Patness (Poule Rouge)
Bardasue (Dandy Flag)
Mr. Gaughn (Running Stem)

BOLD QUESTION,
Questionnaire -------- 4 1 2 2,145
Bold Slip (Hayslip)

BOLD VENTURE,
*St. Germans---------- 7 1 2 7,150
Postscript (Remind) 2

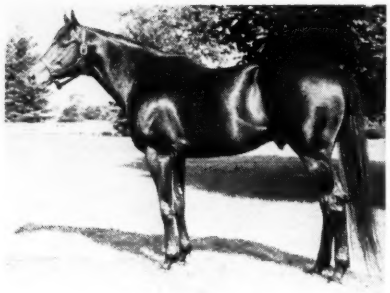

Spy Song is second on money-won list.

BOLERO, Eight Thirty---- 24 7 13 33,295
●Wreck Master (Lady Boswell) 4
Fast Dance (Sunfel)
Battle Dance (War Ribbon) 2
Markit Paid (My Sunshine)
Pay the Piper (Piping By) 3
Miss Bolero (Miss Balladier)
Papagayo (Scarlet Wing)

BOLINGBROKE, Equipoise 9 2 4 3,660
Virgin Queen (Virginia Flag) 3
York (Cicatrice)

BOLO, Busy American---- 1 1 1 1,200
Blue Toledo (Jascha)

BONFIRE, *Boswell------ 4 4 7 3,220
India Maya (Palma Real) 2
Pulgarin (Baby Doric)
Gaitero (May Sing) 3
Guajirita (Donnagal)

BORN RULER,
Black Toney---------- 1 1 2 1,650
Hard Ruler (Oddessa Agnes) 2

BOSS, *Bull Dog--------- 6 4 7 4,975
Sonoma Falls (Bunny Martin)
Starting Line (Let's Start)
Dear Boss (Big-V-Girl) 4
Bosswin (Winbread)

BOSS HOSS,
Black Servant--------- 4 1 2 2,795
Sam Slick (Fergie's One) 2

BOSSUET, *Boswell------ 3 2 3 5,325
Athabaska (Tringle) 2
Mandy Bossuet (Mandy Pamby)

BOSTON MAN, Bostonian 11 2 2 1,540
Clarie (Clarie Whizz)
Boston Mamie (Madam Mamie)

BRAZADO, On Watch---- 8 3 4 5,267
Mr. Blue Bird (Bird of War) 2
King Gavin (Gavin)
Pepeluis (Bruja)

BREATHING TIME,
*Blenheim II--------- 2 1 1 370
Lindy D. (Blankline)

BRIC A BAC,
War Admiral-------- 14 2 2 3,195
El Panell (Panel Board)
Little Tomato (Jade's Jade)

BRIEF SIGH, Brevity---- 5 3 8 26,085
●Queensware (Randle's Queen) 6
Yearn (Ste. Frances)
Brief Rythm (Sweet Rythm)

BRITISH BUDDY, Pilate 5 2 4 4,750
Sheriff Meehan (Sketch)
Quatre Bud (Quatredom) 3

*BRITON, Bosworth------ 3 1 2 1,040
Audaz (Thistle High) 2

BROKE EVEN,
Blue Larkspur-------- 9 2 4 8,040
Driving (Cherish) 3
Pitlochry (Stage Queen)

BROOKFIELD, Bimelech- 17 7 11 21,935
Pythfield (Pythoness) 2
Stephen M. (Lady Mayflower) 3
Inflame (Imahoney)
Brookville (Helene) 2
Mrs. Mark (Sarah Loraine)
Idehi (My Recipe)
Into Glory (Poesy)

*BROWN BOY II, Kodak 3 1 2 2,600
Almustafa (Honor Roll) 2

BROWNIE, *Cohort------ 4 2 3 5,650
Lady Brownie (Polly Briar) 2
Bon Zevial (Alas Zevial)

*BROWN KING, Nid d'Or 5 1 3 4,350
Princess Dev (Dev-Co) 3

BULL BRIER, *Bull Dog 13 4 10 42,470
●Menolene (Noodle Soup) 5
Happy Is (Emma Dear) 3
Gardol (Woolery)
Bull X. (Madam X.)

BULL LEA, *Bull Dog--- 20 4 6 11,125
Trentonian (Iron Maiden) 2
Brulea (*Nina Bruja)
Miss Arlette (Happiness) 2
Imperia (Peppy Nell)

BULL RUN, Bull Lea---- 28 4 5 5,150
Run Bell (Bell Bird)
Chatajo (Menorah)
Gallant Runner (Sis Lure)
May-B-More (Miss Mint Drop) 2

BULLS EYE, *Bull Dog-- 8 3 3 3,875
Blue Quail (Lost Creek)
Tecomate (Misty's Pride)
Phantom Eye (Phantom Hill)

BULLTRUM, Bull Lea---- 6 1 2 2,035
Bi-Jacks (Countess Bye) 2

BULL WEED, Bull Lea-- 20 5 5 5,780
Cherry Bull (Teco Tack)
Bobby's Bull (Joany's Pride)
Prince Bull (Isa Princess)
Norman's Weed (Gnostic)
Nimble Star (*Djelaina)

BUNTY LAWLESS, Ladder 26 9 15 18,298
Wishmaker (Yaliaris)
Bunucha (Ucha) 2
Reshonah (Liquid Lunch)
●Senator Jim (Bright Jewel) 4
Buntmore (More Daisies) 2
Lady Surf (Surf)
Winston Bull (Bullcold)
Creek Girl (Linn Creek)
Dorenes Lad (Storm Drum) 2

BURG-EL-ARAB, Boojum- 11 2 4 5,665
Arab Mistress (Air Mistress) 2
Misty (Silver Fog) 2

BURNING DREAM,
Bimelech ---------- 7 1 1 1,200
Refuge (Scotch Fling)

BUSHWHACKER,
Chance Shot--------- 7 2 2[1] 2,807
Don't Fail Me (Refresh)
Bushy (Grand Rush) 1[1]

BUSTER, *Bull Dog------ 11 2 2 4,075
Parr (Downy Pillow)
Pogo G. (Luk O'Sullivan)

BUSY RIDGE, Longridge- 6 2 2 2,955
Lynn Ridge (Lynn Rama)
Alcaide (Krish Ann)

BUY AND SELL, Bimelech 14 4 8 8,870
Rosy Flo (Cripham) 2
Aunt Tilly (Morvim) 2
Fast Motion (Overwhelm) 3
Blue Canary (*Papila)

BY JIMMINY,
*Pharamond II-------- 2 1 1 1,100
Gay Jim (Bit Gay)

BYMEABOND, Bimelech-- 5 1 2 2,570
Blue Chip Bond (Emolument) 2

C

CABLE, War Admiral---- 26 6 8 11,480
Cableon (Short Walk)
Set Cable (Set Aside) 2
Puddin Tane (Questvive)
Our Country (Sister Bry)
Harvey S. (Mrs. Gibson)
Carrot Bunch (Magic Music) 2

CALL BELL, *Alibhai---- 6 3 7 11,631
Copper Bell (Mable Hygro) 5

The records keep piling up for Brookfield

BROOKFIELD'S 4-year-old I SALUTE, which twice last year equalled the American turf record for 5½ furlongs in 1:04, won at the distance in 1:03 4/5 at Atlantic City on October 5 to hold the American record by herself. Three days earlier Brookfield's 4-year-old KING won the $25,000 Illinois Owners' Handicap. Earlier Invigorator, June Brook, I Geegee, and Jenjay won stakes for Brookfield—five of them! As we have said before—BETTER TAKE BROOKFIELD . . .

Nearly one out of every four winners by Brookfield have won or placed in stakes. Over 50% of Brookfield's foals won at 2 the past two years . . . and in 1953 he led all sires with 65% winners.

Fee $2,500 Live Foal
APPROVED MARES ONLY

HEDGEWOOD FARM • C. A. ASBURY • Lexington, Kentucky

Yearling Colts By Bimelech and Tiger

To Be Sold at KEENELAND OCT. 29 1:30 P. M.

HIP 512 — B. C., by Bimelech—Data, by Questionnaire. Data is an unraced daughter of Love Challenge, half sister to Loveday (winner of 5 stakes and producer) and to Love Potion (dam of 2 stakes winners).

See These Yearlings

At Patchen Wilkes Farm, Winchester Pike, Lexington, NOW and through Oct. 27. At Keeneland Oct. 28 and Oct. 29.

HIP 574—B. C., by Tiger—Whither Wander, by Eight Thirty. First foal of a half sister to the 1954 winners Little Peter, Goose Bay (also placed in stakes) and Pharo's Fare, and to the winner Goose Quill (dam of 1954 winners). Next dam half sister to dam of stakes winner Tweet's Boy and out of stakes winner Gosling.

To Be Sold 1:30 P. M., Friday, Oct. 29

HERMAN GOODPASTER, Agent

These yearlings will not be moved to Keeneland until the morning of Thursday, Oct. 28. See them now at Patchen Wilkes, Phone 2-2522.

Harmony Bell (Irma Sue)
Proper Words (Few Words)

CAMPUS FUSSER,
Gladiator ..... 4 2 1[1] 962
Fusseret (Clear Bart)
Co-Education (Teddy Martin)

CAPE COD, Bostonian 5 1 1 715
Soma Miss (Miss Soma)

CAPOT, Menow 6 2 2 4,875
Sweet Aloe (Rare Bloom)
Hurry By (Monson)

CAPT. FLAGG, *Alibhai 1 1 4 5,485
Special Capt. (Miss Special) 4

CARRIER PIGEON,
Equipoise 3 1 2 2,500
Tricky Homer (Fake) 2

CASE ACE, *Teddy 10 2 2 3,580
Cribbage (Seaweed)
Lord Willin (Dutch Cut)

CASSIS, *Bull Dog 11 1 1 1,950
Coburn's Wish (Hutoka)

CEDAR CREEK, *Bahram 4 1 3 5,875
Thane of Fife (Dribblet) 3

CHALDON HEATH,
*Challenger II 6 1 3 5,480
Tee Shirt (Lovely) 3

CHALLEDON,
*Challenger II 18 2 6 9,947
Drop Kick (On the Double) 2
●Stevenhower (Bonnie Myth) 4

CHALLENGE ME,
*Challenger II 23 5 9 15,375
Dancing Marjie (Yellow Rose) 2
Armed Truce (Cotton Candy) 3
The Butcher (Halsickle)
You (Choice One)
Challenge Witt (Little Witt) 2

CHARING CROSS,
*Sir Gallahad III 9 4 6 6,040
Cross On (Ohio Lady) 2
Williamsport (Fore Isus)
Amity Hall (New Flame) 2
Green Cross (Green Garden)

CHICUELO, Ariel 10 1 2 1,825
Not Idle (Burner) 2

CHIEF BARKER, *Sickle 12 1 2 1,905
●Dark Chief (Light as Air) 2

CHINA BULL, *Bull Dog 1 1 1 1,950
Galeibo (Star Galla)

CHOP CHOP, Flares 5 3 4 4,275
Don Mills (Bernadette S.)
Scarboro Lass (Ertswhile) 2
Docking (Fleets In)

CLOUD TIME, Time Maker 2 1 1 1,170
Armi (Brevileen)

*COASTAL TRAFFIC,
Hyperion 12 4 4 7,040
Speedy Foot (Loose Foot)
Ocean Lane (War Party)
Cotramel (Dust Melody)
Coast Home (Hapy Home)

COEUR DE LION,
Bull Lea 1 1 2 1,170
Fancy Lea (Fancy You) 2

COLONEL O'F,
Teddy's Comet 11 5 13 15,865
Colonel Velvet (Velvet Finish) 5
Colonel Tip (Tipook) 2
Red O'Donnell (My Peach) 4
Hoosier Goose (Everneat)

*COLONUS, Portofino 9 1 1 2,200
Honeybunny Boo (Bold Impulse)

COLONY BOY,
Eight Thirty 16 3 3 5,350
Early Night (Lovely Lil)
Sand Boy (Rose Sand)
†Le Jour (L'Heure)

*COLORADO LAD,
Colorado Kid 5 1 1 650
Rado Image (Fast Flapper)

CONDIMENT,
Eight Thirty 10 2 3 4,100
Col. Con (Wee Colleen) 2
Cononym (Synonym)

CONFORMITY, His Grace 2 1 2 1,250
Spookaloo (Kollege Coed) 2

Don't Hide From These Facts!

Look up These 4 Grand Looking Yearlings

to be Sold at Keeneland on Friday

Hip No. 510

Full Sister to HANGOVER, winner 9 races this year

BAY FILLY by APACHE—CORN LIKKER, by FLARES

Winning Corn Likker is the dam of HANGOVER, winner of 9 races to date this year as a 3-year-old, and also a winner last year at 2. She is also dam of the 2-year-old winner Ludlow (winner of about $6,000). Corn Likker is half sister to stakes winners Red Eye (Ladies' H., Gazelle S.), and Lift.

Hip No. 539

Half brother to BANK COAL, winner of $55,615

BAY GELDING by KINGS BLUE—MALINDA BRAND, by BIG BRAND

Malinda Brand's five foals include BANK COAL, winner of $55,615 and still very much in the racing picture. Bank Coal beat horses like Larry Ellis, was of good class. Malinda Brand also produced Johnny's Boy (3 seasons), Betethel, and Kentucky Town.

Hip No. 541

Half brother to MISS FORAY, winner 3 seasons

CHESTNUT GELDING by NAVY CHIEF—MILDRED Y., by BOBBY SWEEP

Mildred Y. has produced the good winner Miss Foray, winner at 3, 4 and 5, 1954, and Milly's Boy, which has placed. She is full sister to Sweep Wena, winner of 21 races. Their dam is out of sister to stakes winner Sweeping Away.

Hip No. 573

Half sister to FIGHTING HOME, winner 4 seasons

BAY FILLY by APACHE—WHATUKNOW, by *BAHRAM

This is the third foal from Whatuknow. Her first is Fighting Home, winner of 7 races, and her second has placed. The combination of Apache's speed and *Bahram's stamina should be a winning one.

Keeneland, Friday Afternoon, October 29

Can be seen Thursday Afternoon, October 28, at sales arena

LUDLOW, KY.
Phone: Juniper 8200

Shorland Farms

S. DAVID SHOR

See the H. H. Aga Khan's Twent

See these Mares Representing The World's Greatest Bloodlines

ALL MARES ARE IN FOAL

Why This is *A Once In Life*

These mares are from the famous foundation mares of the Aga Khan's Stud, described in the October issue of the British Racehorse.

HIP 736—HALF SISTER TO *KHALED

AMBER STAR, by Stardust—Emali, by Umidwar. In foal to Tehran, sire of Tulyar, England's greatest money winner.

HIP 737—HALF SISTER TO *NASRULLAH

BIBIBEG, by *Bahram—Mumtaz Begum, by *Blenheim II. Dam of 2 stakes winners. In foal to Owen Tudor, one of England's leading sires 1954.

HIP 738—HALF SISTER TO TEHRAN'S DAM

BIBIJAN, by *Bahram—Mirawala, by Phalaris. Dam of winners. In foal to Elbe, sire of Pomare (best 2-year-old filly of her year in France), etc.

HIP 739—HALF SISTER TO *NOOR'S DAM

CAMA, by Nearco—Queen of Scots, by Dark Legend. Cama won 5 stakes. She is in foal to Blue Peter, champion 3-year-old, sire of Derby winner, etc.

HIP 740—WINNING DONATELLO II MARE

DONATELLINA, by Donatello II—Dorina II, by Hotweed. Placed in stakes. In foal to Tabriz, son of leading sire, Tehran.

HIP 741—VICTRIX—FAMILY OF CITATION

ICICLE, by Victrix—Pack Ice, by Bosworth. Winning dam of Cortina. In foal to Bois Roussel (won Derby, sire of leading horses and leading sires).

HIP 742—HALF SISTER 3 STAKES WINNERS

KERIMA, by Bois Roussel—Joan, by *Blenheim II. Unraced half sister to 3 stakes winners. In foal to Palestine, leading race horse, first foals now 2.

HIP 743—WON OAKS, DAM OF MASAKA.

MAJIDEH, by *Mahmoud—Quarrat-Al-Ain, by Buchan. Won Irish Oaks, 1,000 Guineas. Dam of Masaka—see Hip744. In foal to Tudor Minstrel, a leading sire of 2-year-olds.

HIP 745—WON STAKES FIRST FOALS WIN.

MASALA, by Stardust—Mrs. Rustom, by Blandford. Stakes winner, first 2 foals are winners. In foal to Tehran, leading sire, sire of Tulyar, etc.

HIP 747—DAM IS SISTER TO CITATION'S DAM.

NUR MAHAL, by Bois Roussel—Evenlode, by Hyperion. Sister to Chateau Roussel. In foal to Stardust, son of Hyperion. Stardust is sire of 1954 winners of Irish Oaks, 1,000 guineas, etc.

While in the United States the Ag
vision of Crown Crest Farm. See t
Sunday afternoon,

Crown

MR. AND MRS. HOWARD REINEMA

Broodmares Now at Crown Crest

They Will Be Sold at Keeneland at 7:30 P. M. Monday, November 1

Lifetime OPPORTUNITY

ALL MARES ARE IN FOAL

*Nasrullah, *Alibhai, *Mahmoud and other leading horses bred by the Aga Khan and sent to America give an indication of the opportunity this sale affords.

HIP 744—CHAMPION OF HER YEAR.

MASAKA, by Nearco—Majideh, by *Mahmoud. Champion filly of her year, dam of 1954 stakes winner Bara Bibi. In foal to Tulyar, England's greatest money winner.

HIP 746—HALF SISTER TO *MAHMOUD

MBALE, by Big Game—Mah Mahal, by Gainsborough. Unraced half sister to *Mahmoud. In foal to Prince Chevalier, sire of English Derby winner, Artic Prince, etc.

HIP 748—2ND OAKS, FIRST FOAL YEARLING.

PLUME II, by Vatellor—Platteville, by Monarch. Second in English Oaks. In foal to Palestine, winner of 11 of 13 starts, 2nd on Free Handicap. First foals now 2.

s consignment is under the super- s now at the farm or at Keeneland , or Monday, Nov. 1.

HIP 749—SISTER TO *NASRULLAH

RIVAZ, by Nearco—Mumtaz Begum, by *Blenheim II. Dam of stakes winner Tayeh. In foal to Migoli, winner of Europe's richest race, sire of many stakes winners.

HIP 750—IN FOAL TO NO. 1 SIRE

SO IN LOVE, by Tehran—Plouvien, by Chateau Bouscaut. In foal to Dante (by Nearco), current leading sire in England.

HIP 751—WON STAKES, PHAROS FAMILY

TAVETA, by Turkhan—Ann Gudman, by Stratford. Stakes winner. In foal to My Babu, current leading sire of 2-year-olds in England.

HIP 752—DAM OF STAKES WINNER

TOPHANA, by Felicitation—Badr-ul-Molk, by *Blenheim II. Stakes winner, dam of stakes winner Baleh. In foal to Pardal, stakes-winning brother to *Ardan.

HIP 753—YOUNG—*NASRULLAH FAMILY

TUDOR KETTLE, by Owen Tudor—Kettle of Fish, by King Salmon. Winning mare. In foal to Bois Roussel (won English Derby, sire of Migoli, Tehran, etc.).

HIP 754—WON STAKES, KIN TO *NOOR

USUMBURA, by Umidwar—Queen of Scots, by Dark Legend. In foal to Nearco, sire of *Nasrullah, *Royal Charger, Dante, Sayajirao, etc.

HIP 755—WON STAKES, GOOD PRODUCER

UVA, by Fairway—Una, by Tetratema. Half sister to Palestine. In foal to Court Martial, leading 2-year-old sire 1953, very close 2nd leading sire 1954.

n Crest

NEWTOWN PIKE, LEXINGTON, KY.

CONTRADICTION, Insco 3 2 3 6,450
Bill's Carol (Tin Chick)
Misstate (Flying Mare) 2
COSMIC BOMB,
*Pharamond II 28 6 10 23,940
Lady Atom (Ballita) 3
Balmaran (Marian Ann)
Devastation (Pamela C.) 2
Fabulous Vegas (Inez Dorsett) 2
Fusion Bomb (Paris Bonnet)
Cain Raiser (Amita)
COUNT DOMINO,
Reigh Count 8 2 3 5,055
Count Domingo (Feather Stitch)
Captain Carola (Gypsy Actress) 2
COUNT FLEET,
Reigh Count 34 9 12 21,462
Fleet Path (Dense Path) 3
Fast and Far (*Dame Sol)
Fleet Countess (*Destiny II)
Blue One (One Bell) 2
Pay Section (Lady Dorimar)
Fleet Brenda (Gotit)
Adam's Apple (*The Swallow)
Countess Anita (Banish)
Fleety Fleet (Sniff Sniff)
COUNT SPEED,
Reigh Count 19 7 12 18,920
Speedy Frank (Chicella) 3
Cafty (Riparial) 3
Gallant Speed (Grand Gala)
Just My Speed (Dogged)
Speedy Anklet (Smart Daughter)
Scandia (Brilliancy) 2
Pure Speed (Pure Gold)
COURT MARTIAL (Eng.),
Fair Trial 1 1 1 2,600
*Peaceful Solution (Maid of Peace)
COURTNEY, Roman 4 2 2 2,035
Hooter Time (Top Knot)
Canary Oaks (Porte's Wick)
COVER UP, *Alibhai 22 2 2 2,500
Hi Teen (Midelldon)
Short Soda (Lady Special)
CRACK TIME, Grand Time 13 1 1 455
Sub Time (Belle Horn)
CRAVAT, *Sickle 6 1 1 650
It Glows (Fluorispar)
*CROSSBOW II, Crusader 2 1 1 775
Spin Fisher (Fair Haste)
CUANTOS, *Quatre Bras II 7 1 2 3,200
Cue Passe (Bear Cat) 2
CUM LAUDE, *By-Pass II 10 3 3 2,404
Carpe Diem (Royal Roman)
Simulcra (High Level)
Air Ace (Air Sure)
CURIOUS COIN,
Brandon Mint 1 1 3 4,770
A Toute Force (Agnes Z.) 3

D

DAH HE, *Pharamond II 2 1 2 2,650
Big Fame (Cloudcroft) 2
DAILY DIP, *Mahmoud 3 1 1 2,275
Mister C. L. (Teddy Lass)
DAINGER, LEWIS,
*Carlaris 3 1 2 2,340
Swick (Del Charm) 2
DARK JUNGLE, He Did 2 1 2 4,180
Irish Brush (Irish Polly) 2
DEGAGE, Bull Lea 6 3 5 5,530
Till We Meet (Sun Aloha) 2
Cogitator (Review)
Max's Dream (Naval Station) 2
DELIBERATOR,
Wise Counsellor 3 2 3 6,975
Miss Charm (Miss Sal) 2
Emotion (Judelle)
DEPTH CHARGE,
Bold Venture 22 11 17 27,297
No Mercy (Yasod)
●Spanish Charge (Spanish Shawl) 2
Dutch Darling (Marie's Court)
Joan E. L. (Owners Aboard)
Black Gallant (Manda) 2
Fleet Charge (Reigh Fleet)
Pichirilo (Painted Ocean) 2
Adored (Admired) 2
Free Stride (Inscoleda)
Command Me (By Request) 3
Bit in Debt (Bitindependent)
DESERT RATION,
*Mahmoud 7 4 5 4,400
Tamalina (Opeea)
Mr. Barb (Sunnys Honey)
Dasheff (Miss Dashaway) 2
Lot of Fire (Double Great)
DESTINO, *Beau Pere 14 5 7 20,915
●Mister Carter (Carter Girl) 3
Trim Destiny (Trimlike)
Destino's Date (Lunch Date)
Destino's Son (Somebody's Gal)
Deep Thought (Silent Study)
DEVIL DIVER,
*St. Germans 25 5 6 13,800
Smart Devil (Wise Old Owl) 2
Illusionist (Magic Mirror)
Benthos (Miss Prudence)
Churn (Dairy Lady)
Bedeviller (*Begum II)
DEVIL'S SLIDE, Diavolo 4 1 1 555
Devil's Pride (Penny D.)
DIRECTOR J. E., *Sickle 5 2 5 10,550
Dr. Ben R. (Tumultuous) 2
Louree (Joanny) 3
DISCOVERY, Display 14 4 4 7,375
Up Betimes (Jackawake)
Run Roit (Roman Candle)
Child's Play (Barbara Childs)
Rock Crusher (Paren)
DISPOSE, Discovery 11 2 3 4,420
Miss M. D. (Victory Wise)
Kings Pose (Burgoo Lady) 2
*DJEDDAH, Djebel 25 8 15 49,760
●Mr. Brief (Miss Brief) 3
●Cup Man (Tap Day) 3
Breath O'Morn (Darby Dunedin)
Dr. Link (Darby Duma) 2
Windsor King (Darby Damozel) 3

KEENELAND, THURSDAY NIGHT, OCTOBER 28

#434—Gr. g., *Abbe Pierre—Disornate, by Display. Half brother to four winners including Power Drunk ($38,015).

#445—B. g., *Rangoon—Grade, by *Sir Gallahad III. Half brother to eight winners, including two of stakes class.

#458—B. f., Knockdown—Mandy Pamby, by *Happy Argo. Half sister to 1954 2-year-old winner Mandy Bossuet.

#459—B. f., *Rangoon—Marcie S., by *Bull Dog. Half sister to three winners out of winning sister to Selima winner.

#468—Gr. g., Thellusson—Odd or Even, by Chance Play. Half brother to three winners.

#491—B. g., Thellusson—To Victory, by St. James. Half brother to three winners.

#421—Rn. g., Thellusson—Brightwork, by Boatswain. Half brother to stakes winner BRISUET (Delaware Valley S.). (Property of William B. Piggott, Jr.).

PUT YOUR NAMES IN HEADLINES — WITH WINNING YEARLINGS FROM MEANDER

We're Not Kidding for every yearling we've sold (privately or at auction) that has raced has been a winner, except one.

MEANDER FARM (Miss F. Julia Shearer) Locust Dale, Va.

County Delight his career was written

by the handicappers but he won $219,365

The first foals by this top flight handicapper arrived in 1954. Horsemen are unanimous in their praise of this first crop. For those contemplating breeding to County Delight it is important to note that the mares bred to this horse in 1953 and 1954 are excellent mares. County Delight's foals will be in good hands.

B., 1947, by Count Fleet—Matriarch, by *Sir Gallahad III

(County Delight is the property of Rokeby Stables)

Jonabell Stables

JOHN A. BELL III, Winchester Pike, Lexington, Kentucky. Phone 2-1241

Spendthrift FARS T

OPEG

BY JET PILOT (2)
BILLINGS (2)
ACE ADMIRAL
*ARDAN
*BERNBOROUGH
JOHNS JOY
*SHANNON II
STAR PILOT

INQUIRIES TO **LESLIE COMBS II**

the

89—
95—
102—
106—
130—

RS TEN KEENELAND FALL YEARLINGS

PEG NIGHT—TUESDAY—OCTOBER 26

these 10 yearlings are out of stakes winners,
dams of stakes winners, 100% producers,
and young mares, dams of profitable winners

89—Ch. f. by Billings—Belgarian (dam of 1953 2-year-old stakes winner BY JEEPERS), by Agrarian.

95—Ch. f. by *Shannon II—*Blue Dell (first two foals are winners), by Blue Peter.

102—Ch. c. by *Ardan—Court Dance (stakes winner, 100% producer) by Jamestown.

106—B. f. by Ace Admiral—Fairy Hall (winner, dam of 6 foals, 5 winners), by *Bull Dog.

130—Blk. c. by Johns Joy—Merry Onig (winner, dam 2 winners), by *Gino.

132—Ch. c. by Jet Pilot—Munster (producer, out of sister to Unbreakable), by Chance Shot.

135—B. f. by Star Pilot—*Pacifica II (stakes winner, 100% producer) by Puro Habano.

153—Ch. f. by Jet Pilot—Sunfel (last six yearlings sold from Sunfel have won), by *Sun Briar.

159—B. f. by *Bernborough—Top Quality (first foal from this daughter of Sunfel), by Star Pilot.

160—Ch. f. by Billings—*Tramoya (her only foal to race is winner), by Rolando.

Spendthrift Farm LEXINGTON, KENTUCKY

Captor (Little Spinx)
Craigwood (Bum's Rush)
Lalun (Be Faithful)
DOGAWAY, *Bull Dog 17 8 14 16,681
Cinnamon Stick (Stringalong)
●Bullrust (Battle Call) 3
Quality Lass (Quality Shot) 2
Blowndown (Cisco Gale) 2
●Malcolm G. (Shasta Warble) 2
Miss Rivera (Lista Bar)
Miss Dogaway (Girlagain) 2
Whodoyoulike (Dominant Star)
DOGPATCH, *Bull Dog 7 3 6 6,960
Princess Patch (Royal Princess) 2
Irish Angela (Star Beauty) 2
*DOMINGO, Colombo 15 3 5 7,785
Miss Senorita (Miss Sarita)
Dos Domingo (Lone) 2
Dinamingo (Oh Dinah) 2
DON ALFREDO,
Special Agent 2 2 2 1,150
●Wild Game (On the Case)
Nossis (Easy Twist)
*DON MIKE, Parwiz 1 1 1 1,475
Don Richard (Alaska Queen)
DON WADDELL, Galus 1 1 1 780
Don's First (Samanita)
DOUBLE JAY, Balladier 22 8 15 31,250
Jaycile (Facile) 2
Double So (Also) 2
Snoozie (Ensigns Up) 2
Take Two (Hard to Take) 2
Double Dealer (Raise You)
Peggy's Brandy (Del Turban) 2
Gay Warbler (Nat's Reward) 2
Geometric (Elocution) 2
DOUBLE SLAM,
Grand Slam 7 1 1 700
Easter B. (Dusky B.)
DOUBLRAB, *Sherab 15 3 7 13,825
Silver Rab (Silver Drift) 4
Derry (Cherry Quest) 2
Shadrab (Shadow Lea)
DOVER, Haltal 4 2 3 716
Sir Dover (Misinformed)
Doreno V. (Reno Monette) 2
DRY LAND, Dolan 2 1 1 552
Little Tommy (Lady Broxa)
DUTCH LUNCH, Big Dutch 5 1 1 316
Princess Fury (Princess Kama)

E

*EASTGATE ROW,
*Rhodes Scholar 9 1 1 555
Rowbell's (Gingerbell)
*EASTON, Dark Legend 3 1 1 2,100
Yon (Elsewhere)
EASY MON,
*Pharamond II 20 12 22 33,230
Sweet Josie (Crip) 3
Stan's Pride (Black Rage) 2
Bermuda Lily (Knights Gal) 2
Easy-Me (Forget-Me-Not) 2
Ton Nan (Xcitable)
Mon Homme (Bergotte) 3
Folding Dough (Weathering)
●Royal Mon (Royal Slam) 4
Nomon (Wayno)
Easy Trail (Tranquil Trail)
Money Weather (Weatherite)
Take It Easy (Nemissa)
EDDIE WELCH, *Alibhai 2 1 2 985
Colonel Cross (Belle Glory) 2
EDUCATION, Ariel 8 4 9 19,783
●Back Hoe (Portaire) 3
Miss Jr.-Hi (Nostalgia) 3
Indirect (Innuendo)
Stepstone (Stepping Miss) 2
EIGHT THIRTY, Pilate 23 7 11 88,475
Sleep Late (Party Girl)
●Royal Coinage (Canina) 5
Small Coffee (Pretty One)
●Alspal (Halsgal)
Door Prize (Due Reward)
Minute Parade (Lask)
Nimble Doll (Camelina)
ELLICE'S ACE, Sweep On 2 1 1 700
Hesitant Lady (Nyla G.)
EL MONO, Head Play 4 1 1 1,800
Curly Top (Miss Stephanie)
EMILEO, Sun Pal 4 3 4 5,440
Lucky V. J. (Ma's Dust)
Boychik (Fast Tempo)
Princess Stell (Stell) 2
*ENDEAVOUR II,
British Empire 15 3 4 16,595
Snubbed (Brush Off)
●Trying (Seaton Pippin) 2
Week-End (Saturday Off)
EQUIFOX, Equipoise 13 3 4 7,000
Fast Item (Polly Hogan) 2
Foxy Elmer (Radiant Girl)
Mighty Warrior (Shin Plaster)
EQUISTAR, Equipoise 7 3 6 2,934
Coquetona (La Valentina) 3
Chaval (Gitanilla) 2
Canciller (Libmar)
EQUISTONE, Equipoise 11 2 10 9,982
Roll Equal (Rolling Glory) 4
Sparkling Stone (Alimony) 6
ERRARD, *Challenger II 22 10 24 55,372
Errabeth (Bettyjohn)
●Maicaja (Suzanne Peck) 6
My Thesis (Darby Dita)
Joycey G. (Fast Light)
●Errasina (Lestina) 4
Short Sis (Short Measure) 5
Parador (No Ma'am) 2
Reigh's Lass (Reigh Victoria)
Miss Energy (Okapli) 2
Little Baker (Safe Bid)
ESCADRU, *Challenger II 15 4 8 11,995
Gwenys Wow Wow (Baker Girl) 2
Esca Lass (Kitty Lass)
Not Bad (Valvita) 4
Andrew J. (Aleasy)
ETERNAL BULL,
*Bull Dog 13 4 7 12,625

Education

One of six sires to sire over 50% 2-year-old winners from crops to race in 1951, 1952, 1953 . . . along with Roman, Brookfield, Count Speed, Depth Charge, Fighting Step.

57% of foals have won at 2, 65% of starters won at 2.

From fourth crop—2-year-olds, 1954—7 live foals, 6 starters, and 4 winners (including Westchester stakes winner Back Hoe) and two others to place.

All of Education's starters have won or placed, including current 2-year-olds, except for one.

From 35 mares bred to Education in 1954, 30 are reported in foal. Education's previous crops have been small because he has stood first in Alabama, then Kentucky.

But why not this performance! Education was leading 2-year-old of year in Midwest, was never out of money at 3 and 4, won $188,698.

Property of Mrs. F. W. Hooper

1955 Fee $500 Live Foal

Due when foal stands and nurses.

Standing at J. C. Metz'

MARE'S REST FARM

Phone 2-8539
Lane Allen Road
LEXINGTON, KY.

SLIDE RULE

BOOJUM

Winner of the Hopeful Stakes in 1929 in New American record time for 6½ furlongs. Sire of many brilliant juveniles, including Thingamabob, Burg-El-Arab, Boojiana, and . . .

SNARK

Winner of the Great American Stakes in 1935 and assigned 122 pounds on the Experimental Handicap. Sire of many fast two-year-olds, including the Demoiselle Stakes winners Optimism and Drumuir, and . . .

SLIDE RULE

Winner of the Cowden Stakes, Babylon Handicap and assigned 120 pounds on the Experimental Handicap. This year he has sired six two-year-old winners . . .

And the Slide Rules at 2 '54

SORCERESS
5 Wins — $29,925
1st Polly Drummond S., 2nd New Jersey Futurity, Adirondack S. 3rd Home-Bred Handicap (under top weight). 4th Colleen S.

DECIMAL
Winner by 4 lengths at Saratoga and 3 lengths at Belmont and second, beaten head in the Home-Bred Handicap at Atlantic City.

MEASUREMENT
Winner at Monmouth Park.

LORD RUSTY
Winner of first start at Monmouth Park.

SLIDE APART
Winner at Monmouth Park.

DORAGOR
Winner at Atlantic City.

SLIDE RULE

Dk. ch., 1940, by Snark—King's Idyll, by *Sir Gallahad III.

Speed . . . speed . . . 2-year-old speed that is the heritage for Slide Rule and his produce. Boojum and Snark demonstrated their speed as race horses and as sires . . . **SLIDE RULE** one of the leading 2-year-olds of his year is sire of some of 1954's good 2-year-olds—including stakes winners, other stakes performers, and good winners against major competition.

Fee: $500

Payable at time of service. Money refunded November 1st of year bred upon receipt of vet. certificate if mare is barren.

YOUR HOST

YOUR HOST Ch., 1947	*Alibhai	Hyperion / Teresina
	*Boudoir II	*Mahmoud / Kampala

won $384,795. His brilliant racing record is in the books along with the highweights he carried, his terrific speed, and class of horses he defeated. Not in the books is a recording of his courage and intelligence in overcoming the test of a shattered forearm with an understanding almost human. The regard he won in California, that was magnified by the hard-boots in Kentucky, and which was taken to heart in Chicago and the East—all show that Your Host has the qualities of greatness within him. His first crop will race in 1955.

Racing Career

Your Host started 23 times, won 13, finished 2nd five times and 3rd twice. He failed to finish in money only three times: his first start and his last start when he fell, and in the Kentucky Derby.

BOOK FULL

Now accepting applications for 1956

F. W. ARMSTRONG, JR

Meadowview Farms
Incorporated
Moorestown New Jersey

●Fussy Lady (Flags Away) 3
Gold Pass (Challenge Like)
Billup (Akron Gal) 2
Fancy-Deb (Dauntless Gal)
ETERNAL LARK,
Eternal Bull 8 5 7 8,970
Eternal Home (Reaping Jean)
Captain Fred (Lucilles Dolly)
Sing and Dance (Saddle Shoes)
Play Ron (Play Pov)
High Heaven (Sally L.) 3
ETERNAL REWARD,
Reaping Reward 12 3 4 7,390
Honeys Reward (Happy Flag)
Freedom Lane (Tia Juanita) 2
Royal Bred (Entertainment)
ETERNAL WAR,
Eternal Bull 11 2 2 2,800
Uncle Wash (Black Heels)
Foxy Warress (Miss Gravity)
EVERQUEST, High Quest 2 1 1 1,170
Lady Quest (Tee Nige)

F

FAG, Ariel 12 4 7 4,335
●Jim Criss (Idaho Princess) 2
Myrtle A. (Cerudella) 2
Fag Time (Jazzy Fay) 2
U. Unity (Definite)
*FAIRARIS, Fair Trial 11 4 4 4,122
Queen Maple (Noon Maid)
Festivity (Bolesteo)
Fair Midi (Midinette)
How True (Romantic Dream)
*FAIRMOND, Fairway 4 3 5 3,440
Medora (Marian Pennant) 3
Flying On (Winged Lady)
Birch Hills (Blondie Fair)
*FAIR TASK, Fair Trial 10 3 5 8,950
Stack (Vio Video) 3
Fair Bet (Jocar)
Tasket Basket (Basket Dinner)
*FAIR TRUCKLE,
Fair Trial 12 5 8 50,525
Snake Charmer (Cobra)
Truckla (Only Girl) 3
Tengard (Tizours)
●Fair Molly (Me Sooner) 2
Fair Holiday (Holiday Dream)
FAIRY MANHURST,
Man o' War 7 2 2 4,225
Cock Fight (Galchester)
Fanford (Ficklebush)
*FAST AND FAIR,
Fairway 5 1 1 725
Raggetty (Widdimere)
FAULTLESS, Bull Lea 20 7 13 24,700
Salt Air (Dear Virginia)
Shy Peg (Medley) 2
Me Perfect (Set In)
Valcarie (Egretta) 5
Miss Prude (Aunt Chaney)
Miss Gwendolyn (Genie Ball)
Bal Harbour (Notas Sociales) 2
FENELON,
*Sir Gallahad III 3 1 1 1,040
Fencing Master (Beverly Rose)
FERVENT, *Blenheim II 5 1 1 1,350
Rockcastle (Fair Columbia)
FIGHTING DON,
Fighting Fox 6 2 5 16,325
●Guerrero (Datura) 4
Debbie Ann (Silesia Xalapa)
FIGHTING FOX,
*Sir Gallahad III 18 2 3 3,375
Fighting Barb (*Dulcamara II) 2
Little Jed (Skip Level)
FIGHTING FRANK,
Fighting Fox 6 1 1 1,800
Fighting Jury (Jury Gal)
FIGHTING STEP,
Fighting Fox 19 4 7 12,815
Early Foot (Tiger Tillie) 3
Monon Brave (Ellen's Slam) 2
Big Step (Lady Rosmond)
Corinne Again (Rewarded)
*FILISTEO, Adam's Apple 2 1 1 615
I Promise (Aluminum Lou)
FINAL APPEAL, Supremus 4 1 2 1,250
Fina Dot (Jodot) 2
FIRETHORN, *Sun Briar 4 2 2 2,200
Rural Pride (Faithful Ally)
Merry Life (On Vacation)
FIRST FIDDLE,
*Royal Minstrel 10 2 2 4,400
Sweet Music (Playful Pal)
Sweet Sophie (Discouraged)
FLAG TRUMPETER,
American Flag 1 1 1 720
Lady Trumpeter (Lady Belbar)
FLAK, *Foray II 4 2 2 1,170
Flaksome (Flitsome)
Flak's Girl (Chinook Pride)
FLASH O'NIGHT,
Bull Lea 6 1 1 1,600
Luck O'Night (Vegas Luck)
FLIGHT TOWER,
Eiffel Tower 7 2 3 2,325
Flight Currant (Joanna Currant) 2
Tower Top (Tiny Tops)
FLINT SHOT,
Chance Shot 4 2 2 3,245
Two Gun Gary (Miss Quickie)
Mom's Mink (Inhibition)
*FLUSHING II, Mahmoud 3 1 1 1,380
Star Dover (Miss Moonbeam)
FOOTSAVER, Mucho Gusto 3 2 2 2,950
Drafting Room (Pathos)
Foot Secret (Secret)
FORAY ARRAY,
*Foray II 4 3 9 12,693
Mark Question (Hazel H.) 5
●El Alacran (Tartan Kilt) 3
Jessie Foray (Stepping Out)
FORE, Fairway 2 1 1 1,400
Dennis O'Doon (Jessie-O-Doon)
FOREIGN POLICY,
Peace Chance 4 1 1 550

ALSAB

from 134 foals
101 have won

including **Myrtle Charm, Alsab's Day, Don Rebelde, Armageddon, Shag Tails, Mimi Mine, Sabette, Ring King, etc.**

Alsab has passed the 100 mark in winners! And 50 of his winners are winning this year! And half of his winners 5-year-old or older, are winning in 1954—21 of them have won 49 races this year.

Like Alsab, himself, his foals win good at two (filly champions, track record breakers), keep at it at three . . . and then as older horses continue to pick up winning purses. It takes no prophet to see that profit is on your side when you breed to Alsab.

1955 Fee: $1,000—Live Foal

ALSAB FARM

Charles Zoeller, Manager. Todds Road, Lexington Phone 3-5975

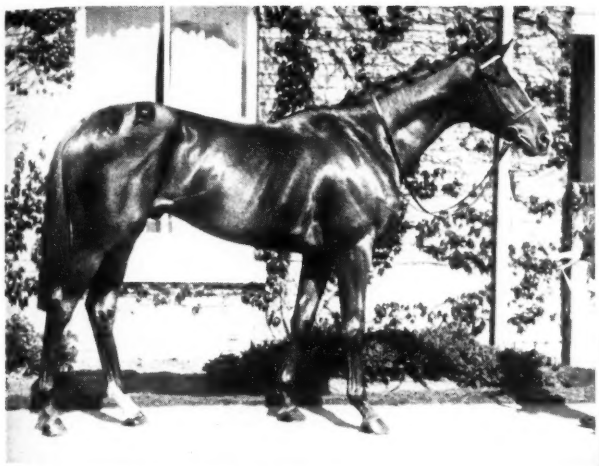

BLUE PETER, winner of the Derby
sire of Derby winner, etc.

SOLAR FLOWER. winner of four stakes,
and dam of five stakes winners.

Peter Flower

The continued development of outstanding sires from his family is a unique development in England and Ireland today.

PETER FLOWER won nine stakes in England at distances from five furlongs to a mile and a half. Reporting on Peter Flower the "Horse and Hound" in January said, "It is not easy to think of a better bred horse even in these hard competitive times."

His first dam, Solar Flower, won four stakes including the Gratwicke and the Coronation Stakes at Ascot, in the latter she beat the Oaks winner Rockfel. She has produced Arctic Sun, best 2-year-old filly of her year in Ireland and dam of Arctic Prince, winner of the 1951 English Derby, now at stud. She is also dam of Flos Solio, Dublin Town, and Solar Slipper, winner of the Champion Stakes, and who took the place of *Nasrullah at Brownstone Stud. His second dam Serena, produced the young Irish sire Arctic Star (sire of 1954 Irish 2,000 Guineas winner) and the stakes winner Solar Prince (sire of 1954 Great Metropolitan Handicap winner).

PETER FLOWER, b., 1946, by Blue Peter—Solar Flower, by Solario

1955 Fee $1,000 Live Foal

ELMENDORF FARM

Robert L. Green, Manager, Paris Pike, Lexington, Kentucky

Sail Away (All Aboard)
FOR LIBERTY, Bull Lea 10 1 1 446
Libido (Black Marion)
FOUR FREEDOMS,
Peace Chance 6 1 2 3,300
Champ Sorter (Important) 2
FOX RIME, Fighting Fox 2 1 2 1,700
Ivory Fox (Ivory Mischief) 2
FRANKLY, *Heliopolis 3 1 2 2,900
Tirem (Fit Reward) 2
FRANKS BOY, Galus 4 2 3 2,490
Dots Tanya (Bomber Rosie)
Heavenly (Queen Aurelius) 2
FREE AMERICA,
*Blenheim II 18 4 7 11,253
Sword Trick (Cathy)
El Coyote (Borrego Miss)
●Mountain Song (Swing) 4
Phil's Brother (Bibelot)
FREE FOR ALL,
Questionnaire 23 7 12 40,262
●Party Gossip (Garden Party) 2
Vikki Bell (Marcella Miss)
Delian (Delicatus)
Flat Side (Chantoosy) 4
Kayo Kid (Pulchritude)
Our Hero (Meadow Flower) 2
Taratara (Rappel)
FRIEDACRES, Pensive 6 1 1 1,250
Donna (Bossy Betty)
FULL STRIDE,
*Blenhiem II 5 1 1 371
Aunt Frank (La Nuca)
FUTURAMATIC,
Eight Thirty 2 1 1 1,950
Future Romance (Our Agnes)

G

GAIN A' FOOT,
Sky Raider 3 1 2 4,075
Billtown (Deau Foot) 2
GALA HOUR,
*Sir Gallahad III 7 3 3 1,785
Close Shave (Lady Barber)
Suerte (Alburna)
Aunty T. (Ditchum)
GALLANT DUKE,
*Blenheim II 5 2 3 6,500
Galarch (Crossarch) 2
Deodend (Abiding)
GALLANT GAY, Galetian 2 1 1 1,100
Gay Doctor (La Fleur)
GALLOIS, *Pharamond II 1 1 2 1,500
Berengaria (Attic) 2
GAY BLADE, Happy Time 1 1 1 455
Gay Bobbie (Moochie B.)
GEORGE CASE,
*Quatre Bras II 12 4 7 11,950
Fitz Bob (Cash o' Baby) 3
Mrs. I Am (Jes Lov Me) 2
Pee Gee (Sunrise Sail)
Georgette Case (Rock's Song)
GILDED KNIGHT,
*Sir Gallahad III 4 2 3 3,835
Gilded King (Pon Air) 2
Texas Plains (Gyrette)
GINOBI, *Gino 8 2 3 2,415
Mestee (Mogold) 2
Another Kiss (Kissmenow)
GINOCA, *Gino 4 1 1 1,800
Gin Mint (Mintess)
GLAMIS, Top Row 5 1 1 1,200
Tayport (Lake Renee)
GLEN HEATHER,
*Heliopolis 5 1 2 1,780
Ulna (Olecranon) 2
GOLD BEAM, Time Supply 1 1 1 600
Pretty Rapid (Ani Bubbling)
*GOLDLEIGH, Buckleigh 7 4 4 2,256
Tia Manas (Lady Scotland)
Manolin (Puss in Corner)
Bellicos Nino (Goose Quill)
La Pantera (Scullery Maid)
GOLDSTREAM, *Simony 6 1 2 1,230
Mas Grande (Amstermiss) 2
*GOOD DRIVE, Fairway 3 2 6 2,660
La Campesina (Miss Arabia) 4
Tullerias (Tulleyries Ruby) 2
GORGAS FUSSER,
Campus Fusser 2 1 1 550
Pats Dream (Easter Dream)
*GOYA II, Tourbillon 21 3 4 7,550
Goymente (*Tourmente) 2
Pyrenees (White Lady)
Very Ultra (Ultra)
GRAND ADMIRAL,
War Admiral 22 6 11 21,817
Pie Bed (Some Surprise) 2
Grand Find (Eureka) 2
Flag Officer (Eight O'Clock) 2
Spot Resistant (Crown Jewel) 2
Fleets Delite (Sun Mixa) 2
Head Pilot (*Cuisine II)
GRAND SLAM,
Chance Play 18 4 6 7,450
Grand Pappy (Murky Sky)
Apple Slam (Follie Lee) 2
Two David (East)
GRANVILLE, Gallant Fox 2 1 3 2,080
Tina Q. (Ima Jinx) 3
GRAY DREAM, *Gino 31 8 15 13,814
Dont Move (Dame Damion) 3
Vream (Flutterkick) 2
Vray (Vemah)
Guessies Dream (Guess What) 3
Alcova (Admiral Girl) 2
Brief Dream (Madeo)
Ambalong (Ambo) 2
Sparkling Bird (Sparkling H.)
GREAT UNION,
*Sir Gallahad III 3 1 1 1,950
Tireune (Tira)
GREEN FLASH,
Green Wave 2 2 4 4,485
Miss Celestine (Dandy's Girl) 2
Silver Flash (Silver Gold) 2
GREENOCK SIXTY,
Greenock 6 1 2 811
Billy Nocks (Maid of Simi) 2

THREE COLTS AND TWO FILLIES—

BY *BERNBOROUGH, PIET,

STAR REWARD, and

STAR PILOT

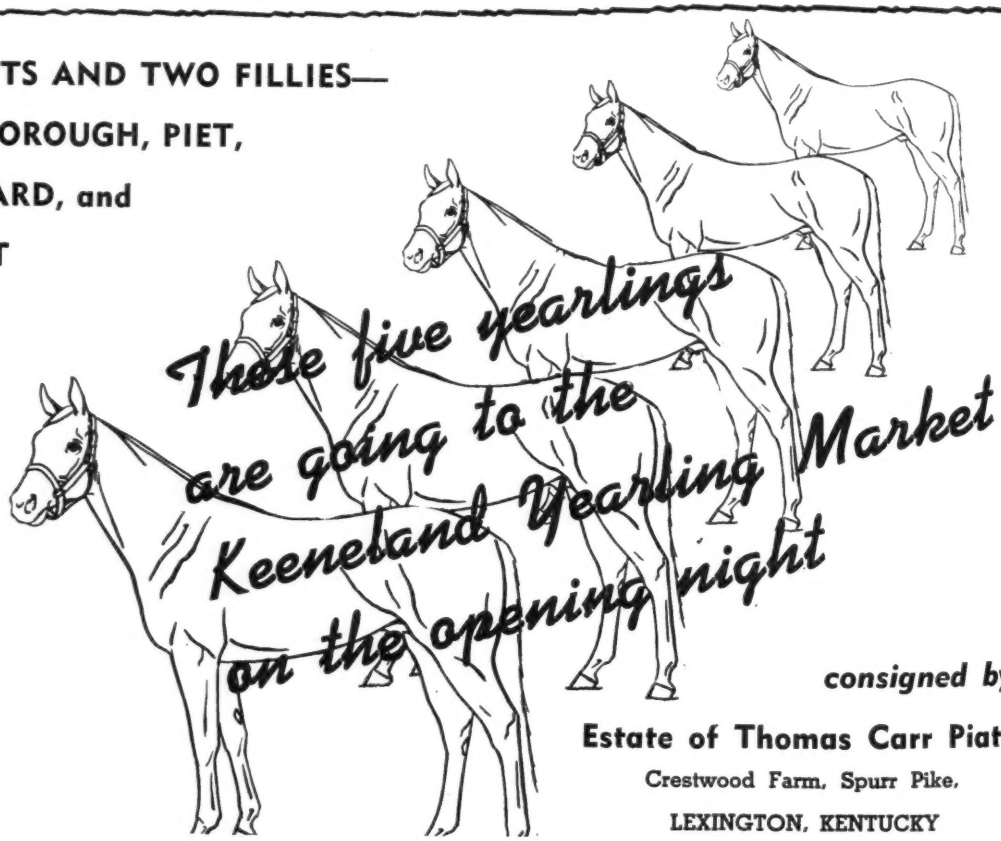

consigned by

Estate of Thomas Carr Piatt

Crestwood Farm, Spurr Pike,

LEXINGTON, KENTUCKY

Three Racing Fillies by Phalanx, *Priam II and Sir Damion

AT KEENELAND, THURSDAY AFTERNOON

 # 340 Bay filly by SIR DAMION—COUNTESS LENA, by REIGH COUNT

Half-sister to the four winners: Count Blue (in five seasons), Lecarto (in four seasons), Titled Miss (at 3, 5 and 6, 1954), Alies (at 3, 1954), and the producer Miss Dashaway (dam of Dasheff, winner at 2, 1954). Countess Lena won 8 races at 3 and 4 and is a half-sister to the stakes winners **Happy Bolivar** and **Vox Pop** (Aurora Inaugural H.), and one to place in stakes.

#402 Chestnut filly by *PRIAM II—SUGAR PILL, by STIMULUS

Sugar Pill's only foal to race is Bitter Pill (winner at 2, 1953. **Sugar Pill** herself won at two and placed in the Betsy Ross Stakes and is a sister to SW **Broad Ripple** (dam **Rippey** ($299,115).

 # 401 Brown filly by PHALANX—STONETTE, by BOSTONIAN

Stonette won in four seasons, established new track record at Arlington 1 1/16 miles, equaled two others. This filly is a half-sister to Weneedawyn (winner at 3, 1954). Stonette is out of the stakes winner **Nellie Lyons** (dam of the stakes winner **Syl's Jimmy**). Next dam, **Bronzewing**, won Ashland and Kentucky Oaks and produced a stakes winner. **(Property of Patrick Calhoun, Jr. and Lowry Watkins).**

Consigned by PATRICK CALHOUN, JR. **Cardinal Ridge Farm, Goshen, Ky.**

GREY SKIES, *Mahmoud 8 3 3 2,142
Silver Su (Flying Su)
Lady Glenlivet (Ball and Chain)
Lord Glenlivet (Shirley R.)
GREY WING, Halcyon 3 1 2 2,390
South Florida (Minim) 2

H

*HACHAZO, Congreve 14 2 3 2,575
Bird Call (Ariel Bird)
Miss Burke (Hyper) 2
HALCYON, Broomstick 11 2 2 1,688
Artillero (Wee Hedwig)
Elkchester (Miami Jewel)
*HALF CROWN, Hyperion 5 1 3 6,600
†Crown Secret (Secret Rose) 3
HAMPDEN, *Heliopolis 7 2 2 3,375
Marston Moor (El Roma)
Watchman (Chanton)
HALTAL, The Porter 4 1 1 1,300
Dorie (Hespera)
*HAMILTON II,
Lord Wembley 4 1 1 1,250
Bow Divider (Cendrillon)
HARD WAR, Hard Tack 3 2 2 1,425
Sergeant Spook (Greying Moon)
Harquin (Sis Quinlan)
HARVESTING, *Sickle 6 1 3 1,235
Julia Lynn (Alice Mosby) 3
HASTEVILLE, Haste 9 1 1 1,950
Rabu (Shailleen)
HAWLEY, Blue Larkspur 5 1 2 3,000
Marga (Shore Patrol) 2
HAYRIDE, Stimulus 15 1 1 650
My Ride (Pillor Lass)
HEAD PLAY, My Play 7 1 2 1,250
Existentialist (Claudinette) 2
HEATHER BROOM,
The Porter 21 6 7 12,925
Tannakilt (Irish Rebel)
Swizzle (Silver Queen) 2
Crown's Glory (Royal Flush)
Heather Hawk (Hawk Eye)
Still Hoping (Ask Aunt Ada)
Straga (Countess Gal)
HE DID, Victorian 8 3 5 13,760
●Guilton Madero (Lady Bos'n) 3
Nori (Yuba Pass)
Wild Guess (Star Image)
*HELIOPOLIS, Hyperion 23 7 13 72,575
●Summer Tan (Miss Zibby) 4
Last Helio (Mary's Last)
Gold Box (Pandora) 3
Teisler (Famerette) 2
Proud Pomp (Airy)
Miss Alabama (Gallonia)
Mum's The Word (Miss Mommy)
HELIOPTIC, *Heliopolis 8 2 3 2,600
Blanchard (Sistayr) 2
Drucilla L. (St. Olacream)
HELVETIAN,
*Sir Gallahad III 6 1 1 1,800
Hello Mom (Midi's Mom)
*HEREDERO II, Magnax 5 1 1 1,250
Bakers Hope (Lady Label)
*HIEROCLES, Abjer 24 4 5 8,590
Power Rider (Mush Mush) 2
Wolverine (Teeter)
Lady Hierocles (Silver Pines)
French Nightie (Black Chiffon)
*HIGHBURY, Hyperion 9 2 3 1,832
Katy's Prince (Royal Kate) 2
Bold Sir (Bold Peg)
HIGH LEA, Bull Lea 10 5 7 26,350
●Kinda Smart (March Scholar) 2
High Speed (Speed Bird) 2
Gaddie (Dog O'Sullivan)
Highlea Silady (Rolling Lady)
Comely Beau (Comely Maid)
HITEM, Burgoo King 1 1 2 1,700
Lady Michigan (Michigan Anna) 2
HOLDALL, *Bull Dog 13 2 4 4,835
Hasty Flyer (Amelia Fly) 2
Filly o' Mine (Transour) 2
HOLLYROOD,
High Cloud 3 1 2 915
Rude Melody (Abbots Melody) 2
*HOLLYWOOD, Fairford 4 2 6 3,615
●Turey (Castigadora) 3
El Nino (Be Quiet) 3
HONEYTOWN, Johnstown 9 2 4 4,090
Devon Town (Kate's Pet)
Town Honey (Town Hill) 3
HOOP, JR.,
*Sir Gallahad III 2 1 1 775
Sunday Lunch (Sunday Supper)
*HUNTERS MOON IV,
Foxhunter 18 1 2 1,430
Madam's Hunter (Gino's Moll) 2
HY DIAMOND, Hygro 3 2 5 7,520
Hy-Liberty (Liberty Polly) 3
Hy-Patch (Apache Maid) 2
*HYPNOTIST II,
Hyperion 5 1 2 4,075
Valtist (Valdina Opal) 2

I

IKE'S GLORY,
War Glory 5 1 2 4,150
Glory Z. (Myera Z.) 2
IMPERIAL ROCK,
*Alibhai 2 1 1 1,875
Roxy's Rocket (Puff)
INFINOUR, Infinite 1 1 2 2,400
†Our Cleo (Cleo Pomp) 2
*IRISH PHIL, Fair Trial 7 3 4 5,470
Irish Tillie (Tilting) 2
No Re-Marks (Kempy)
Vonnie's Gal (Court Song)
*ISOLATER, Blandford 12 2 7 12,290
Tokyo Girl (Nansemond) 4
Bonhaven Star (Bridge Term) 3

323

Keeneland Fall Sales

Wednesday Night

Ch. c. by CHALLEDON —UPHOLD, by UPSET

Out of a good winner of 7 races which has produced four foals to race —all have won money— three have won races. Second dam produced 10 winners.

Also 315

Ch. c. by BOLERO

—SOUPTONUTS, by *Heliopolis. Out of a young *Heliopolis mare which is half sister to stakes winner Banquet Bell, from a great stakes family.

Consigned by JAMES DRYMON Paris, Kentucky

KY. COLONEL

KY. COLONEL wins the Sheridan Handicap in NEW WORLD RECORD TIME of 1:21⅖ for 7 furlongs.

KY. COLONEL—1 | De Luxe—3 | Olympia—2 | Black Wing

Points to Consider —

1 SPEED

Ky. Colonel won his first start by 2½ lengths and from there on his racing was marked by speed. A few of his performances:

NEW WORLD RECORD established in Sheridan Handicap at Washington Park, 7 furlongs in 1:21⅖.

NEW TRACK RECORD in Joliet Stakes, :58⅕ for five furlongs.

RECORD TIME, TOP WEIGHT, Ky. Colonel frequently carried top weight, but it didn't slow him down. Under top weight at Keeneland he won at 6½ furlongs in record time . . . In the American Derby, 1¼ miles, Ky. Colonel was second to Ponder when new record was set—2:00⅖.

KY. COLONEL Ch., 1946	Balladier	Black Toney	Peter Pan
			Belgravia
		Blue Warbler	*North Star 3rd
			*May Bird
	Minstrelette	*Royal Minstrel	Tetratema
			Harpsichord
		Bannerette	Pennant
			Meetme

2 STAKES

Ky. Colonel won stakes at 2 and 3. At 2 he won the Bashford Manor Stakes at Churchill Downs defeating Olympia, gave Olympia 3 lbs. and deadheated with him in the Joliet Stakes. At 3 Ky. Colonel won the Sheridan Handicap defeating Olympia, Johns Joy, etc., and many other good races. He also finished second to Ponder in the American Derby, time 2:00⅖, a new Derby record.

3 BREEDING

Ky. Colonel is a son of Balladier and out of the excellent producer Minstrelette, by *Royal Minstrel. Minstrelette produced 4 winners including Ky. Colonel and Jack's Jill, winner of $119,690, and winner from 6½ furlongs in record time to 1¼ miles in the Hawthorne Gold Cup.

Ky. Colonel's first foals are yearlings and they are showing superior speed in their early training. Enthusiastic reports are being received such as this one from a man breaking one of them: "He's a stakes horse if I ever saw one."

FEE
$500
Live Foal
•
Approved Mares Only

STANDING AT

PATCHEN WILKES FARM

MRS. J. A. GOODWIN, Owner
Winchester Pike

HERMAN GOODPASTER, Mgr.
Lexington, Ky.

All Inquiries
To
Herman Goodpaster
Patchen Wilkes Farm
Phone 2-2522

I WILL, Roman 17 2 4 6,690
Will See (Brandon Rose) 3
Will Star (Starlit)

J

JACK HIGH, John P. Grier 2 1 1 1,500
Bullets (Play Like)
*JACOPO, Sansovino 5 2 3 4,940
Hidden Fortune (Stella Elliott) 2
Katie King (Mayfair)
JANISY, Hominy 1 1 1 615
Just Speed (Gold Siris)
JEAN BART, Man o' War 2 1 2 2,960
War Vote (Arl) 2
JEAN MIRACLE, Jean Bart 4 1 1 625
Susan Lynn (Suspicion)
JEAN VALJEAN,
*Stefan the Great 2 1 2 4,800
Sir Valjean (Drawbridge) 2
JET PILOT,
*Blenheim II 22 9 16 30,605
Mig Alley (Tzaritsa) 5
Guided Bomb (Altair) 2
Sue Pat (Miss Min)
Jet Girl (Up the Hill) 3
Fillerup (Formidable)
Jet's War Date (War Date)
Myrtle's Jet (Myrtle Charm)
Lot-O-Bim (By Bim)
Pilot Model (Jersey Isle)
JETT-JETT, Sun Teddy 12 3 7 6,760
Jett for Me (Easy for Me) 3
Rayson Jett (Palina) 3
Jett Es (Islamette)
JEZROS, Bull Lea 8 2 3 6,162
●Mr. Legrow (Fay Legrow) 2
Jezetta (Good Odds)
JOE SCHENCK, Insco 5 2 3 4,810
Flying Orb (Lady Orb)
Faro Sis (Miss Karo) 2
JOE'S CHOICE,
Sweeping Light 7 3 6 9,165
Double Choice (Happy Choice) 2
King Joe (Tipperary) 3
Bayside Joe (Hasty Kay)
JOHN ARRC,
John P. Grier 3 1 1 700
Poky John (Falco Tigress)
JUST AGAIN, Ariel 4 2 4 1,742
Thunderhead (Melanie Cord) 3
Lois Rae (Silver Nubbins)
JUST BEANS, Keen Boy 6 1 1 1,062
●Bean Bloom (Locust Bloom)

K

*KARIMKHAN, Dastur 16 2 3 3,335
Dancing Karim (Dancing Star) 2
Easy Terms (Gallant Bobbie)
KENNEYO, Bostonian 1 1 1 850
Wash Rag (Plushie)
KY. KNIGHT,
Lovely Night 4 1 1 178
Shadow Roll (Little Shadow)
KENTYSIDE, Kenty 8 2 2 1,200
Devan (Dream Bag)
Johnny Edge (Crownmade)
KERRY, *Sir Gallahad III 5 2 5 9,505
Silver Robby (Miss Robby) 4
Stewy (Fair Scanty)
*KHALED, Hyperion 19 8 14 49,222
●Jovie K. (Jovianne) 2
●Swaps (Iron Reward) 2
●Bequeath (Feather Time) 2
●Konsonet (Flying Choice) 2
Hillary (Snow Bunny)
Khal Me Later (Again) 3
Katy's Khal (*Sweet Katherine)
Miss Music (Miss Barbara)
*KHOSHBOOD, *Mahmoud 1 1 1 420
Supper Girl (Penicilina)
KING BAY, King Cole 4 1 1 775
Foxie King (Fox Aire)
KING COLE,
*Pharamond II 15 5 5 3,219
Yes Doll (Lindataur)
King Courter (Knife Dancer)
King Mystery (Mystery Elf)
Foothill Fanny (First Honour)
●Eddie Cole (Spartiate)
*KING'S ABBEY,
King Salmon 17 8 11 18,447
Mighty King (Del Sab) 3
Foreign Dancer (Wee Scot)
●Silent Shoe (Loved) 2
Abie's Abbey (Lady Numaid)
Carol Abbey (Aragawan)
Jeff's Abbey (Dyke)
Ray's Abbey (Fly Cynthia)
Kanabo (Barbram)
KINGS BLUE,
Blue Larkspur 4 1 2 3,300
King Debris (Lureen) 2
KING'S STRIDE,
Coldstream 3 2 3 7,000
Royal Morse (Control Board) 2
Myomike (Niecesue)
KIOWA CHIEF,
Feudal Times 2 1 1 178
Kiowa Baby (Oklaqueen)
KITCHEN POLICE,
Discovery 5 2 4 9,750
Uncle Gus (*Fichu) 2
Elliott's Doll (Deep Sea Tale) 2
KNAVE HIGH, Jack High 6 1 3 10,775
●Blue Sparkler (Blue Tiara) 3
KNOCKDOWN, Discovery 9 2 5 29,575
●Right Down (Right Off)
Royal Punch (Miss Mandy)

L

LASSATOR, Osculator 2 1 1 406
Lassabelle (Castelamist)

HANNIBAL
- Roman
  - *Sir Gallahad III
    - *Teddy
    - Plucky Liege
  - *Buckup
    - Buchan
    - Lock Up
- War Jitters
  - Man o' War
    - Fair Play
    - Mahubah
  - On Her Toes
    - High Time
    - Tripping

By Roman, out of dam of three stakes winners
2nd Dam—Stakes producer
3rd Dam—Futurity producer

$500—LIVE FOAL
Mares subject to approval. Fee payable when mare foals or when mare is sold or leaves Kentucky

Roman's son **HANNIBAL . . .** *his fastest son*

HANNIBAL is a true son of Roman, America's only active sire to have led the 2-year-old sire list two times.

As a 2-year-old Hannibal won the Wakefield Stakes by outsprinting The Pimpernel from the start and winning under wraps by three lengths. Nine days later he won Saratoga's Albany Stakes easily by two lengths. In the Hopeful Stakes Hannibal, Cousin, and Tom Fool fought it out for the decision with Hannibal running third, a neck behind Tom Fool. As a 3-year-old Hannibal's first start was in the Experimental Handicap No. 1 and the son of Roman gave 10 to 16 pounds to the other starters and beat them. At Monmouth Park Hannibal gave 7 to 18 pounds and won the Select Handicap—Hannibal constantly gave away weight in his career.

At Delaware Park Hannibal turned in one of the fastest times under the weights ever recorded. Carrying 124 lbs., the son of Roman ran six furlongs in :22⅘, :22⅘, and :24, to complete the distance in 1:09.

E. K. Thomas **TIMBERLAWN FARM** Paris, Kentucky—Phone 411

RAISED TO RACE - *it makes a difference*

Hip No. 349, b. c., Easy Mon—Gal Du, by Count Gallahad

Hip No. 333, br. f., Easy Mon—Bim's Owl, by Bimelech

THE EASY MONS ARE DOING IT EASY IN 1954

EASY MON leads the 2-year-old list to October 1954 (tied with 12 winners) including SW ROYAL MON. MONEY WEATHER won at 1 1/16 miles at Hawthorne in 1:44; TAKE IT EASY won first start, 6 furlongs in 1:09⅖ at Belmont.

EASY MON has sired the stakes winners ROYAL MUSTANG ($103,337), LARRY ELLIS (over $140,000) MR. GOOD ($100,675 at 2), CANDLEWOOD ($86,862), MAGIC WORDS ($84,745), GUSHING OIL ($84,772), etc., plus the 1954 SWs MON-PHARO, ROYAL MON, and LARRY ELLIS (4 Handicaps).

HIDDENAWAY'S 8 Choice Yearlings—Splendid Racing Prospects—4 by EASY MON

√ **Hip #341, ch. f., ERRARD—DANCING DEB, by Swing and Sway.** Half-sister to winner All Debs. Dancing Deb is half-sister to SW **Night Owl** and to Newmarket Oaks winner ***Miss Erene** (dam of stakes producer).

√ **Hip #333, br. f., EASY MON—BIM'S OWL, by Bimelech.** Bim's Owl produced 3 winners, is sister to **Wise Old Owl** (dam of **Smart Devil,** 2 wins, placed twice in stakes, 1954) and to **Buy and Sell** (sire 4 2-year-old winners in first crop).

√ **Hip #346, br. c., CHALLENGE ME—ETERNAL TOP, by Eternal Bull.** First foal of half-sister to SW **Evanstep,** and to 3 other winners.

√ **Hip #348, b. f., EASY MON—FRESH MONEY, by Stimulus.** Half-sister to 4 winners. Fresh Money is full-sister to SW **Put In,** and half-sister to SW **Challenge Me** (126,392), **Whirling Dough** (over $60,000) and SW **Precious Stone** ($75,281).

√ **Hip #349, b. c., EASY MON—GAL DU, by Count Gallahad.** Half-brother to 2 winners. Gal Du is full-sister to **Duchess Anita** (dam of $138,220 **SW Call Over,** and of **SW Our Fleet).**

√ **Hip #365, br. f., APACHE—LITTLE SPOOKY, by Jamestown.** Little Spooky half-sister to **SW Autocrat ($265,852),** out of **SW Spooky (produce earned over $304,000).**

√ **Hip #392, br. f., PHALANX—SEA BOX, by Cee Jay Jay.** Half-sister to Natchez Belle, winner at 3, 1954. Next dam, **Chop Box,** stakes producer, and is half-sister to **SW Sarazen ($225,000)** and to **That's That** (dam of **SW Now What,** dam of **Next Move, $300,000).**

√ **Hip #393, b. f., EASY MON—SLENDERETTE, by *Quatre Bras II.** Half-sister to Pigeonette (at 2 and 3, 1954), Slick Pigeon (over $30,000, set new American record 6 furlongs on turf at Washington Park).

Of our 15 yearlings of 1953—8 have already won and 4 have placed

Hiddenaway's 8 two-year-old winners are EASY TRAIL, HASTY FLIER (2), YOU, CASH REQUEST, BRIGHT LARK (2 wins, 3rd in Primer S.), CHUCK THOMPSON (3 wins, 2nd in World's Playground S.), BICKY L., WILD WING (2), plus 4 that placed. Stakes winners LOOSE ROCK and BROWN BOOTER. ALL BUT TWO WERE SOLD IN KEENELAND SALES.

Keeneland, Thursday Afternoon, October 28

HIDDENAWAY FARM, C. E. BUCKLEY PHONE 2-0115 LEXINGTON, KY.

WAR ADMIRAL MARE

Producing Half Sister To By Jimminy, Bless Me

★

To Be Sold at Keeneland
Tuesday Night, Nov. 2

War Admiral	Man o' War	Brushup
WAR BUG	Buginarug	Blue Larkspur
		Breakfast Bell

Hip 964—**WAR BUG** (pedigree above). She has one foal of racing age—the winner Custom Made. Her half brothers, By Jimminy and Bless Me, are stakes winners. Her half sisters, Star Image and Galipoli, are dams of 1954 2-year-old winners. Here you have the best of blood and proved performance all the way along the line. Consigned by

Robert L. Lancaster
Haynes Haven Farm
Spring Hill, Tennessee

LAST REWARD,
Reaping Reward 7 1 2 980
Sonson Loly (Kaaren) 2
*LAWFARE, Fair Trial 5 1 1 615
Brown Trial (War Ruby)
LAWRIN, Insco 4 1 1 2,275
Conversant (Vice Versa)
*LE ROITELET, Djebel 3 1 1 850
Djebelle (Alice G.)
LIGHTHOUSE, Knave High 7 1 1 2,275
Caretaker (Oh Ma Ma)
LILLOLKID, Jack High 7 1 1 935
The Kidder (Big Planet)
LITTLETOWN, Jamestown 3 1 2 1,700
Billie-Anne (Foxy Ma) 2
LOCHINVAR, Case Ace 16 6 12 23,751
Westward Ho (Loraine) 2
Petey Wee (Junior Prom) 3
●Happy Memories (Fijord) 3
Kipschick (Ice Lady)
Scotch Knight (Forswear) 2
Long Lake (Mercy)
LODGE NIGHT, *Alibhai 4 1 1 1,400
Against Time (Star Struck)
LORD BOSWELL, *Boswell 6 2 2 4,155
Lady Tiptoe (War Miracle)
Simon's Sickle (Sickle Simon)
LORD CHAMPION,
*Alibhai 4 1 1 850
Lady Champ (Royal Court)
LOS MOLINOS,
*Hand Grenade 7 1 1 1,040
Lost Scarf (Blue Scarf)
LOVELY NIGHT, Pilate 15 2 2 3,530
Irish Cheer (Irish Daughter)
Lovely Miss (Cynthia's Imp)

M

*MABE MONDAY,
Fair Trial 11 3 5 3,117
Travois (Melissa R.) 3
No Quarter (Game Time)
Big Al (Miss Bam)
MAEDA, Pennant 8 1 1 1,170
Eck-Heart (Heartening)
MAERUNWAY, *Bull Dog 3 1 1 3,400
●Devils Dream (Marian Niles)
*MAFOSTA, Fair Trial 25 11 18 35,074
●Foster Sister (Picardy Rose) 2
Irish Claim (Claim Check) 2
Mr. Minx (Minx)
Reseda (Top's Girl)
Fostabola (Denabola)
Fostamae (Aprilia) 2
Gofosta (Looks Good) 2
Mamiska (Kay Cee)
Golden Future (Plaited)
Rosma (Rosacaw) 4
Feu Fain (Lady Jemina)
*MAHMOUD, *Blenheim II 17 6 10 22,950
Whitewash (Boola) 3
Myrtlemoud (Durazna) 2
Indicative (Gallawood) 2
Little Dell (Little Saint)
To Windward (Gulf Breeze)
Minnie Moocher (Ma Minnie)
MAJOR RAE, Epithet 4 1 1 625
Merina's Last (Merina)
MANADOR, *Challenger II 8 2 3 3,515
Darling Daddy (Baby Darling) 2
Cleve's Dream (Carib Song)
*MANGONEO, Rolando 2 1 1 1,300
Membrillo (Rudder)
MANIPUR, *Mahmoud 2 1 2 1,430
Purmist (Mistress Orna) 2
MARCHING SIR,
*Sir Gallahad III 9 1 1 1,300
Sir Bit (Bit o' H.)
MARKET WISE,
Brokers Tip 9 1 2 4,400
Shimke (LaConga) 2

Winning BULL LEA Mare

- SHE IS IN FOAL, AND IS A:
- HALF SISTER TO STAKES WINNER:
- HALF SISTER TO DAM OF STAKES WINNER.

HIP 717 AT KEENELAND
1:30 P. M. Monday, November 1

HIP 717—ESTA SWEEP, B. M., BY BULL LEA—SWEEPESTA, BY SWEEP.

Esta Sweep, winner at 2, is a half sister to **Juliet W.** (winner Troy Stakes, Adirondack Handicap, etc., 2nd in Spinaway, Eastview Stakes) and to Sweep In (winning dam of the stakes winner **Pursuit**). The superior breeding of Esta Sweep practically assures that she will make a good broodmare since the daughters of Sweepesta which have been placed in stud are producing exceptionally well. Seven daughters of Sweepesta now are dams of winners, including stakes winner, others placed in stakes, etc. Like other leading sires, Bull Lea is headed toward broodmare honors, with his daughters already producing A Gleam, Lea Lane, Cup Man, Theory, Tritium, and other stakes winners.

YOUR CHANCE TO GET A QUALITY BROODMARE . . . . . Jeremiah J. Nolan

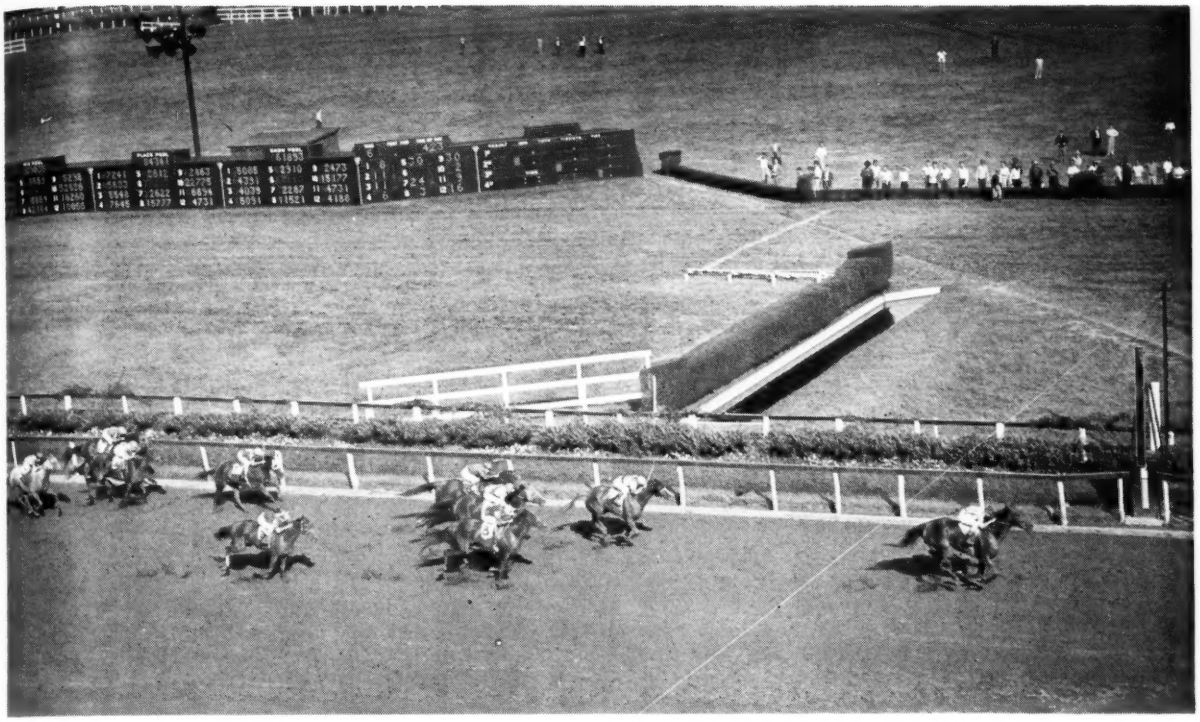

CONNIVER

HANDICAP MARE OF 1948

CONNIVER, one of the great race mares of recent years, stakes winner of $227,825, including Vagrancy, Brooklyn, Beldame (above), Comely, and Butler Handicaps, will be sold at Keeneland. She is a daughter of Discovery and out of the stakes winning mare The Schemer, by *Challenger.

SHE HAS A PROMISING YEARLING FILLY IN TRAINING BY DOUBLE JAY, AND IS NOW IN FOAL BY THE SAME STALLION

HIP NUMBER 662

Keeneland Fall Sales

Afternoon of November 1

JET PILOT

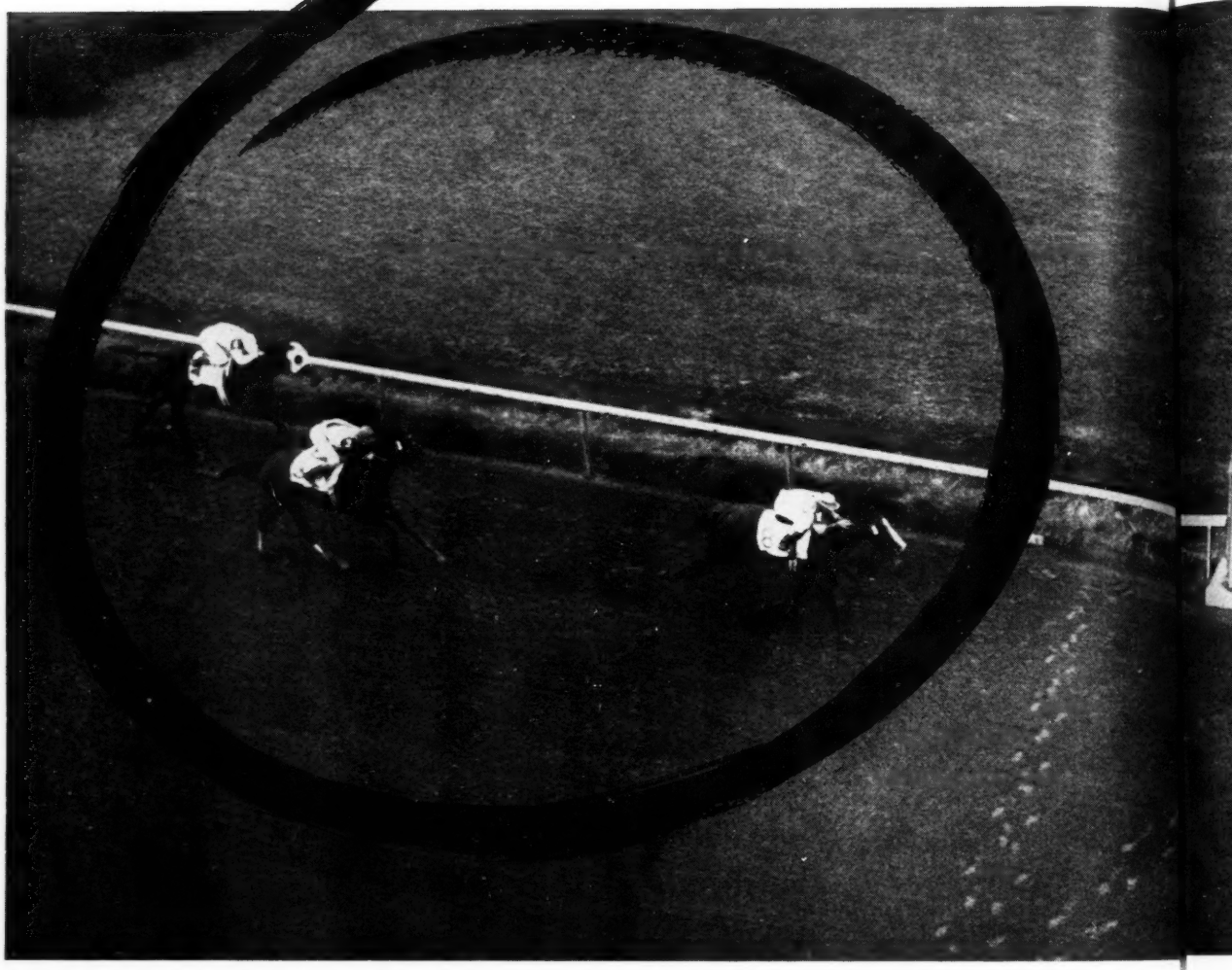

THE ALCIBIADES STAKES at Keeneland on October 16 resulted in a win for Jet Pilot's Myrtle's Jet over Lea Lane and Gandharva . . . but the victory was just like "'dotting the i and crossing the t" for Jet Pilot's stud record. The Kentucky Derby winner has 10 2-year-old winners from 22 foals this year . . . had earlier been represented by the Wither's winner Jet Action . . . from his first three crops have come 54 foals, 50 of them have started, and 41 have won . . . 15% have won stakes.

LESLIE COMBS II

Spendift

LEXINGTON, KENTUCKY

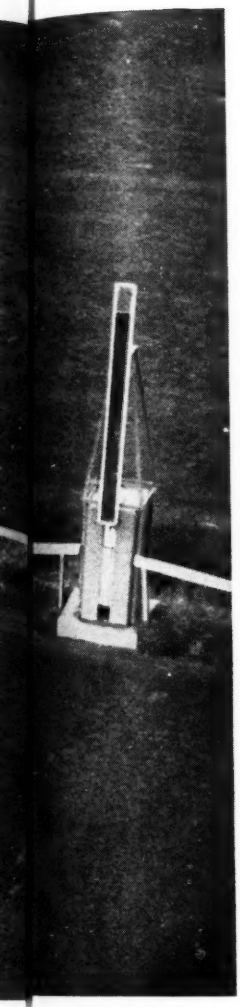

JET PILOT IS SIRE OF ALCIBIADES WINNER MYRTLE'S JET AMONG HIS 10 2-YEAR-OLD WINNERS IN 1954

By *Blenheim II—Black Wave, by *Sir Gallahad III

1955 Fee $3,500 Live Foal

MYRTLE'S JET . . . preceded by Rose Jet, Jet Master, Jo Pilot, Trick Pilot, Jewel Case, Jet Action into the stakes winners' circle.

dift Farm
GTON, KENTUCKY

Selling At

KEENELAND

TUESDAY AFTERNOON
OCTOBER 26

Bay Colt by

Johns Joy

Out of Chic Lassie, by Chicstraw

Half brother to winners Chic Rose, Covenant, and Princess Easy. Out of a half sister to stakes winner High Vote (35 wins). Chic Lassie is out of a half sister to the stakes winner All Over, to the dam of Chilhowee ($94,000) and Mary Jane (Kentucky Oaks), to the dam of Mighty Master ($107,000), to the dam of Reveille Boy (American Derby). (This yearling will be Hip 16).

✶

Bay Filly by

Mighty Story

Out of Fennec, by Fenelon

First foal of a half sister to stakes winner Clyde Tolson (20 wins) and to Delta Eagle (9 wins, placed in stakes). Own sister to Barbazure (15 wins). Fennec is out of Edina, half sister to record-breaking Kitty Sue, Alkit (winner 2 and 3, 3rd Ky. Oaks and good producer), etc. This family has plenty of speed to add to the speed Mighty Story is passing on to his get. (Hip No. 23 at Keeneland).

✶

Bay Colt by

I Will

Out of Moss Rose, by Petrose

Second foal of Moss Rose, young daughter of Petrose, sire of Pet Bully, 1954 handicap leader, $348,000 to date. Moss Rose is out of a half sister to Equifox (Equipoise Mile, Arlington Handicap, Washington Park Handicap and many other stakes). The next dam is a sister to dam of stakes winners Riverland, Black Swan and Eagle River. (Hip No. 60 at Keeneland). These yearlings will be sold by:

Mrs. Clyde Smith

ADELBERT FARM

*MAR ROJO, Duraznito 2 2 2 980
Mar Claro (Clare C.)
†Artemisa (Candita)
MEDITERRANEAN,
Seabiscuit 1 1 1 825
Resi (Autumn Fire)
MEL EPPLEY, *Hairan 7 2 2 1,685
Pvt. Sam (Busy Black)
Helda's First (Queenie)
MENETRIER (Fr.),
Fair Copy 2 1 2 5,150
●Flirt (*Flora Dora II) 2
MENOW, *Pharamond II 15 2 4 10,075
Long Stretch (Step Across) 3
Caustic (Bellicose)
MIA MIA, Malimou 3 1 2 1,430
Little Yount (Blitzen Girl) 2
MIGHTY STORY,
*Mahmoud 21 8 17 35,982
Gay Story (Gay Myth)
Timely Story (Timely Tune) 2
●Munchausen (Bavardia) 4
Mighty Checker (Checker Board) 3
Gay Ribbons (Sheer Silk) 2
Plaudette (Plaudaway)
Happy Brother (Dream Belle) 2
Exaggerated (Car-Rou) 2
MIOLAND, *Mio d'Arezzo 7 1 1 308
Elvardo (Hit)
MIRZA II (Eng.),
*Blenheim II 6 3 3 5,275
*Oiseau Bleu (Susan V.)
*Charming Host (L-s-d)
*Mirzman (Glysma)
MISTER EASY, Ted Easy 7 2 2 1,700
Easy Boot (Lady G.)
SIRES NINE
Easy Sir (Odessa Plucky)
MONEYBAGS, *Beau Pere 4 3 4 6,055
Acquisition (Keeneland Girl) 2
Impulsive Miss (Hasty Blue)
Irish Money (Ann O'Sullivan)
*MOONLIGHT RUN,
Bobsleigh 3 2 2 1,825
Double U. E. (Panshala)
Our Merhf (Vain Vickie)
MORSEL, *Vulcain 10 1 2 1,387
●Gypsy Dan (Honey Sue) 2
MOUNTAIN RANGE,
Equipoise 2 1 1 416
Jibarita (Obala)
MR. BUSHER,
War Admiral 18 6 9 31,787
●Beau Busher (Late Date) 3
Bailey's Pride (Head Smart)
●Fantine Busher (Fantine) 2
Busher's Queen (Easton Queen)
Feria (Rosa Blanca)
Big Power (Song)
MR. RABBIT, Ariel 2 1 1 228
Bonnie's Boy (Bonnie Flapper)
MUNDO JACA,
True Sentiment 2 1 1 350
Ahoro Yo (Fine Story)
MY BABU (Eng.), Djebel 3 2 7 28,314
●Gambetta (*Rough Shod II) 6
*Fair Ireland (Kerima)
MY HOST, *Alibhai 1 1 3 6,025
Speedy Edie (Holler) 3
MY REQUEST, Requested 12 2 3 3,760
Cash Request (Fresh Money)
Miss Stifle (Chinella) 2

N

*NASRULLAH, Nearco 31 14 29 378,650
Courtesy (*Highway Code) 2
●Delta (Bourtai) 4
Colleoni (Winging)
●Nashua (Segula) 6
Queen Nasra (Bayborough)
●Lea Lane (Lea Lark) 4

(Continued on page 967)

FOR PRIVATE SALE

*BERNBOROUGH

Yearling Colt

***Bernborough is compiling an outstanding record as a sire... this colt could enhance his record. His dam is Mattar whose first foal is the 9-race winner Mattafor (by Foray Array). Her second foal is Saint Sarazen (by Bold Irishman) winner 2 races this year including an allowance race at Hawthorne recently. This *Bernborough yearling is Mattar's third foal.**

Shown by appointment

J. W. (Bill) McILVAIN

P. O. Box 161 Spindletop Farm
Phone 4-5420 Ironworks Pike
Lexington, Kentucky

Want a racing ? race horse

HIP NO. 518

Out of mare that won or placed in 13 of 16 starts at two, that won 7 more at 3 and 5. A type mare that transmits lots of running ability and durability.

Dark brown filly by Fair Trial's *Fair Task—Eva T., by Heather Broom; 2nd dam produced two winners from 3 foals, including dam of Bete Noir and Fitz Bob.

KEENELAND
Friday Afternoon, Oct. 29

GRANEL FARM
Mr. and Mrs. J. Nelson Black

Puckety Farm

Known for reliability and sound values

Five Top Broodmares

Complete Dispersal

KEENELAND FALL SALES

Wednesday Afternoon, November 3

ALLEGHENY–Hip No. 1067

ALLEGHENY, ch., 1939, by Infinite—Blue and Gold, by Friar Rock. Allegheny was good class winner at 2 at Saratoga. She has produced 5 foals, 4 winners, including Rampageous (17 wins), Algie (10), Singapore. In foal to Mameluke.

BEST OF ALL–Hip No. 1068

BEST OF ALL, b., 1939, by Blue Larkspur—Patroness (SW., dam of SW Benefactor), by Lucullite. Best of All won in New York and is dam of Franties Bid (2nd Monmouth Oaks), allowance winner Rocket Blue, Lillie's Best—3 winners from 4 foals. In foal to Amphitheatre.

*BORGIA II–Hip No. 1069

*BORGIA II, b., 1935, by Bosworth—Merry Gal, by *Sir Gallahad III. Dam of the Blue Grass Stakes winner and sire SKYTRACER, of Sir Flint (12 wins), Chaldia (18 wins), Retracer (7 wins). In foal to Charlie McAdam.

GLARUS–Hip No. 1070

GLARUS, b., 1943, by *Sir Gallahad III—Matterhorn (Saratoga stakes winner), by Diavolo. Dam of two foals to race, both winners: Aglare (allowance), Great Guy (placed in stakes). Second dam is famous Helvetia, dam of Snark, etc. Bred to Burg-El-Arab.

MODEST QUEEN–Hip No. 1071

MODEST QUEEN, b., 1936, by Burgoo King—Belittin (winner, placed Beldame H.), by Black Toney. Modest Queen won 13 races, placed in stakes and has been very good producer: Bull O' War, Sorority (13 wins), Mabekky (winner at Garden State), Sky Prince, Sidney Sue. In foal to Johns Joy.

THESE MARES are sound for breeding, excellent vision, none are cribbers and have been maintained under the best breeding farm conditions. They may be seen at Hamburg Place, Lexington, Ky.

Keeneland Fall Sales

Puckety Farm

Known for reliability and sound values

TRACKS AND MEETINGS

(Continued from page 915)

at a meeting of Hanes, Guggenheim, and Christopher T. Chenery, members of the special committee, with John Hay Whitney and George D. Widener.

A Nebraska Plan

The Nebraska race tracks are considering a policy of denying stall space to Thoroughbreds 4 years old and upward which have not placed in any of their last 15 races for at least "the minimum claiming price in effect at the track where application is made." The purpose of such a plan is to reduce the number of low-grade horses in Nebraska.

The idea was developed last week at a meeting of track representatives, horsemen, and racing commissioners called by Allen Higgins, of Omaha, president of the Rocky Mountain division of the Horsemen's Benevolent and Protective Association.

Also present were Milt Moskowitz, president of the Nebraska Thoroughbred Breeders Association; Earl Moyer, Grove Porter, and Ralph Boomer, of the Nebraska State Racing Commission; Henry Brandt and Ed Schultz, president and secretary of the State Fair Board; Warren Albert, general manager of Columbus race track; and J. J. Isaacson and Keith Carter, general manager and assistant general manager of Ak-Sar-Ben race track.

Tropical Park Stakes

Tropical Park this week announced an 8-stakes program worth $102,500 for its 43-day meeting, November 27 to January 15. The distribution is $55,000 less than Tropical planned last year with 11 stakes. The program:

Nov. 27	INAUGURAL HANDICAP, $10,000 added, 3-year-olds and up, 5½ furlongs.
Dec. 4	DESOTO HANDICAP, $7,500 added, 2-year-olds, 5½ furlongs.
Dec. 11	PONCE DE LEON HANDICAP, $7,500 added, 3-year-olds and up, 1 1/16 miles.
Dec. 18	CORAL GABLES HANDICAP, $7,500 added, all ages, 6 furlongs.
Dec. 25	CHRISTMAS HANDICAP, $10,000 added, 3-year-olds and up 1⅛ miles.
Jan. 1	NEW YEAR'S HANDICAP, $10,000 added, 3-year-olds and up, 6 furlongs.
Jan. 8	ROBERT E. LEE HANDICAP, $15,000 added, 3-year-olds and up, 1 1/16 miles.
Jan. 15	TROPICAL HANDICAP, $35,000 added, 3-year-olds and up, 1⅛ miles.

Hazel Closes Long Branch

The last 7 days of the fall meeting at Long Branch race track, near Toronto, were canceled because of damage inflicted by Hurricane Hazel.

Fred S. Orpen, Long Branch president, said, "In order not to cause any further traffic problems or make the work of the police and rescue workers any more difficult in the stricken area, we have closed Long Branch race track for the season."

Magistrate S. Tupper Bigelow, chairman of the Ontario Racing Commission, later announced that Dufferin race track, also headed by Orpen, would be allowed to open on October 20, 4 days ahead of schedule.

On August 31, Hurricane Carol knocked out racing at Lincoln and Scarborough Downs, and 2 weeks later Hurricane Edna forced cancelations at Aqueduct, Lincoln Downs, and Scarborough Downs.

Stewards at Hialeah Park

Marshall Cassidy and Calvin Rainey will serve as stewards for the 1955 Hialeah Park meeting, president John C. Clark, announced last week. A third steward, who will represent the State of Florida, will be named later by the Florida State Racing Commission.

Rainey has served as a Hialeah steward for the last 3 years. Cassidy, executive secretary of The Jockey Club and steward at all New York tracks, will replace the late John B. Campbell, who died in July. This will be Cassidy's second tour of duty as a Hialeah steward. He served with

• • • • • • F. E. Morancy and Jess Curry

Will Sell 7 Yearlings At Keeneland

7:30 P. M. Wednesday, Oct. 27

WE ARE SMALL BREEDERS, BUT OUR HORSES WON

60

RACES

(including stakes)

LAST SEASON

We believe that Buck Run has fewer mares than any other farm which bred the winners of as many as 60 races last season.

264 B. c., by Admiral Lea—Convivial, by *Cohort. Convivial is dam of 5 foals to race and all are winners. She is winning sister to Alohort, half sister to dams of War Jeep and Genthorn.

286 B. c., by Eternal War—Lady Moss, by Supremus. Lady Moss is dam of one foal to race, Burg Lady (5 wins to date). She is out of a winning half sister to stakes winner Three Bars.

290 B. f., by Free For All—Martha O., by Haste. Martha O.'s foals of racing age are the winners Hokey Pokey, Pat Pat, Rhymo, Gay Marine, Judge Elkins. She is winning half sister to stakes winner.

308 B. f., *Nizami II—Rapatelle, by *Quatre Bras II. Out of winning half sister to stakes winner Forever Young, to dam of Aeschylus (stakes winner, record breaker at 2, 1954).

311 Br. c., by Ky. Colonel — Royalong, by Whiskalong. First foal of Royalong (won $30,900 at 2 and up). She is out of 100 per cent producer, Royal Spectre (half sister to stakes winner and dam of stakes winner).

324 B. f., by Counterglow—Valuta, by Sir Damion. First foal of winning sister to Sirlette ($46,632) and half sister to Volt and Plumper. Valuta's dam won stakes.

301 Ch. c., by Eternal Lark—Patty Verndale, by Roguish Eye. Patty Verndale's first foal to race is winner River Hills. She is out of winning half sister to Helen Bond (dam of 8 winners). Hip 301 is property of Mrs. D. M. McLeran, Mrs. F. E. Morancy and Jess Curry.

F. E. MORANCY AND JESS CURRY

BUCK RUN FARM VERSAILLES, KY.

*NOOR

The Ridgewood Company is selling at Keeneland Sales

ALL *of its* *NOOR *yearlings*

Hip No. 430—Bay filly out of Dear Judy, by Blue Larkspur

Dear Judy was a winner of 9 races and all of her foals to race are winners: The Mede, On The Spot, and Junando. She is out of a winning half sister to the stakes winners PERIFOX and OLYMPUS.

Hip No. 438—Brown colt out of Duchess Doreen, by Pilate.

Duchess Doreen is a full sister to MISS DOREEN, stakes winner of $130,475, and is out of one of the great race mares of this country, PRINCESS DOREEN, winner of such stakes as the Kentucky Oaks, C.C.A. Oaks, Saratoga Handicap, and many others. Duchess Doreen is dam of the winners Dorchester and Prince Ajax.

Hip No. 461—Bay filly out of Mere Polly, by Man o' War.

Mere Polly is dam of the Sunset Handicap winner ALDERMAN and the winners Monogamy and A-Hunting. By Man o' War, she is sister to the dam of the stakes winners HASSEYAMPA and ADAMS OFF OX.

Hip No. 485—Brown filly out of Song Fest, by *Beau Pere.

Song Fest was a winner and placed in the Hollywood Lassie Stakes. Her only foal to race is the winner Fair Song. She is sister to the stakes winner GOLD NOTE and half sister to the stakes winner SINGAN.

AND ALSO Hip No. 436—Roan filly by *Nathoo—Dreamland, by *Chicle.

*Nathoo, a son of *Nasrullah, won the Irish Derby and other stakes in England and Ireland. His first foals are winning at 2, 1954, in this country. This filly is out of Dreamland, dam of six foals to race—all winners, including Tropical Sea (placed in stakes), Sea Dreamer, Sea Going, etc.

Keeneland - Thursday Night - October 28

THE RIDGEWOOD COMPANY

*"The owner of *Noor"*

Campbell until 1941, when he resigned to accept his position with The Jockey Club.

Changes in the International

The field for the 1½-mile Washington, D. C., International, to be run at Laurel Race Course November 3, appeared to have taken form early this week:

ENGLAND—Landau and King of the Tudors.
FRANCE—Banassa and Norman.
IRELAND—Zarathustra and Northern Gleam.
U. S. A.—High Gun and Brush Burn.

The German entry, the 4-year-old Baal, was declared out of the race this week. Graf von Spreti cabled that, as a result of the colt's poor performance in the Premio del Jockey Club at the San Siro course, Milan, Italy, he felt that Baal's present form did not justify sending him to the U. S.

France's second representative will not be the 3-year-old Sica Boy, winner of the Prix de l'Arc de Triomphe, but the 6-year-old Norman, owned by Ernest Masurel and trained at Chantilly by John Cunningham. The son of *Norseman—Macreuse, by Massine, has gained the greater part of his honors in international competition, in races outside of France. This year he won Grand Handicap d'Ostende in Belgium under top weight for the third year in succession, and on October 17 he won the Premio del Jockey Club at Milan for the second year in succession, with Vamos, another good French stayer, in second place.

Norman finished fourth in 3 major races this year, the Coronation Cup in England, the Grosser Preis von Nordrhein—Westfalen at Duesseldorf in Germany, and the Prix de l'Arc de Triomphe at Longchamp, Paris. In France he has proved inferior to Banassa, but the filly finished only a little more than a length ahead of him in the Prix de l'Arc de Triomphe.

The selection of Brush Burn was announced this week. Determine had been offered the second U. S. invitation, but he was withdrawn last week after he had rapped a splint.

Brush Burn and Closed Door had been picked as alternates by a committee of racing writers. When Determine was declared out, another vote was taken, and Brush Burn was chosen over Closed Door. Owner Stanley C. Mikell already has his horse at Laurel Race Course.

A 5-year-old gelding by *Bernborough—My Brush, by Menow, Brush Burn has won stakes in 3 of the 4 seasons he has raced. At 3 he won the Turf Cup, and last year he took the Meadowland Handicap. This year Brush Burn has won the Grassland Handicap (on the disqualification of *Mister Black) and the American Bred Stakes. In the United Nations Handicap he finished fourth to Closed Door, conceding 7 pounds to the winner. Brush Burn defeated Closed Door at level weights in the American Bred.

In 4 seasons, Brush Burn has won 12 of 60 starts, earned $189,737. His record for 1954: 10 starts, 2 wins, one second, one third, $78,312.

STAKES AND HORSES

(Continued from page 926)

in front, but Resilient was beginning to cut into the margin. After 6 furlongs King Maple's lead was half a length, and 2 furlongs later it was a head. Resilient gained by inches in the final furlong, won by a nose. Marked Game, which had moved to third at the head of the stretch, had no trouble taking third from Sampan.

The second and third horses were given $2,000 each; fourth, fifth, and sixth each got $1,000.

Foaled April 20, 1950, at W. Julian Walden's Shadowlawn Farm, Midway, Ky., Resilient was sold at the 1951 Keeneland fall sales. Trainer H. W. (Rube) Williams, agent for the Killian Farm of Earl Killian and Henry Lewis III, bought him for $700.

Modest winner at 2 and 3, Resilient has earned $86,150 in 1954. He previously had won the $35,000-added Buckeye Handicap, finished second in the Salvator Mile and third in the Omnibus Handicap. He had been beaten decisively in an overnight handicap at Long Branch 5 days before the Championship.

Sir Damion, which stands at Old Westport Place, Anchorage, Ky., has 2 other $100,000 winners. Resilient is his first stakes winner this year. Every Bride, Resilient's dam, has 3 other foals, one winner. Pedigree and family particulars were given in THE BLOOD-HORSE of September 18, page 628.

Fillies by *GOYA II, *PRIAM II and *HIEROCLES

for racing . . . for future broodmares

#428
By *Priam II
This chestnut filly is out of Countess Molly, by Menow, and a winning half sister to the Kentucky Derby winner Gallahadion, stakes winner Big Dial, and to the dam of Spanish Cream.

#437
By *Hierocles
This bay filly is a first foal from the young *Heliopolis mare Drift Song, out of a winning half sister to ALEX BARTH, etc.

#446
By *Priam II
This bay filly is out of the young *Heliopolis mare Greek Pass, a full sister to the good stakes winner MARINE VICTORY and half sister to three others of stakes class.

#477
By *Goya II
This bay filly is a sister to the winner Bragas, half sister to three others. She is out of the *Bull Dog mare Rompers, a full sister to the crack stakes mare FLORADORA, the dam of the leading 2-year-old money winner of his year STAR PILOT.

AT KEENELAND — THURSDAY NIGHT

CIRCLE M FARM

OLD FRANKFORT PIKE,
LEXINGTON, KENTUCKY, PHONE 4-0424

Complete Dispersal

of Broodmares Belonging to

JOHN R. FIORITA

Keeneland Fall Sales

Monday Afternoon, November 1

FOUR MARES BY—*BULL DOG, *HELIOPOLIS, THE RHYMER, REQUESTED

DAM OF STAKE WINNER LANDSEAIR

DOG SHOW, br., 1940, by *Bull Dog—Pomp and Glory, by Man o' War. Bred to Billings. Mares liked Dog Show provide the reason for *Bull Dog's high place on the broodmare sire list. Dog Show's first seven foals have all raced and won, including stakes and her eighth, a 2-year-old, has not started. Dog Shows dam of the stakes winner **LANDSEAIR,** winner Sapling Stakes and placed in Atlantic City Inaugural, World's Playground, Baltimore Springs, and Wilmington Handicaps. Dog Show is also dam of Head Show (19 wins), Hy (14 wins, equaled track record, 6½ furlongs), On (5 wins), Teach (4 wins), Require, and Miss Bill. Dog Show is out of the Man o' War mare Pomp and Glory, good producing sister to Flaming Swords, dam of Blue Swords, etc.

SISTER TO TUSCANY, HALF SISTER TO PRINCESS LYGIA

LOTUS BLOSSOM, ch. m., 1947, by The Rhymer—Roman Matron, by Pompey. Bred to Provocative. Here is a young full sister to the crack stakes winner **Tuscany** (stakes winner of $140,362) and half sister to the brilliant **Princess Lygia** (stakes winner of $139,285). Lotus Blossom, herself, was a good winner of five races at two and three. In 1954 she was bred to Provocative, stakes winning son of Roman, the sire of Princess Lygia. Roman Matron, also dam of the winner Tosca, is out of Mary Victoria, sister to the stakes winner Mid Victorian, granddam of the Hollywood Oaks winner Mrs. Fuddy.

HALF SISTER BY *HELIOPOLIS TO STAKES WINNER LANDSEAIR

ON, br. m., 1947, by *Heliopolis—Dog Show, by Bull Dog. Bred to *Norseman. On was a winner of five races and is a half sister to the stakes winner **LANDSEAIR** and to five other winners: Head Show (19 wins), Hy (14 wins), Teach (4 wins), Require, and Miss Bill. Her dam, Dog Show by *Bull Dog, has produced eight foals, the first seven of which have been winners. Dog Show is out of a producing full sister to Flaming Swords, etc.

HALF SISTER BY REQUESTED TO STAKES WINNER

REQUIRE, b. m., 1950, by Requested—Dog Show, by *Bull Dog. Bred to Comte de Grasse. Require was a winner and half sister to the stakes winner **LANDSEAIR** and to five other winners: Head Show (19 wins), Hy (14 wins), Teach (4 wins), On (5 wins), and Miss Bill. Her dam, Dog Show by *Bull Dog, has produced eight foals, the first seven of which have been winners. Dog Show is out of a producing full sister to Flaming Swords, the dam of Blue Swords, etc.

Inquiries to

LESLIE COMBS II *Spendthrift Farm*

LEXINGTON, KENTUCKY

SALES

(Continued from page 922)

MINA J., br. m., 13, by Teddy Weed—Black Rose (Ace Admiral)
VALDINA COOKY, br. m., 13, by Teddy's Comet—Bess Cake (Greek Song).
MEL VAN ORMAN, gr. m., 10, by Mountain Ridge—Topsy (barren).
UNION LADY, dk. ch. m., 5, by Swiv—Valdina Dart (barren)
Br. f., weanling, by Free For All—Valdina Cooky.
Ch. c., yearling, by Mel Eppley—Mina J., by Teddy Weed.

$5,846 Warmup

The Breeders' Sales Company, warming up for its big fall sale, sold 2 race horses for the estate of B. F. Whitaker and 21 for Sam E. Wilson Jr. on October 18 at Keeneland. The 23 brought $134,450, an average of $5,846.

Top Traffic, a 2-year-old colt by Billings, brought the top price. Mrs. Helen Bond Carruthers, agent, paid Wilson $17,000 for him. Tiny Request, a 4-year-old Requested filly in the Whitaker consignment, and Arabian Queen, Wilson's 3-year-old *Mahmoud filly, each brought $16,000. The summary:

ESTATE OF B. F. WHITAKER

TANTE FLORENCE, b. f., 3, by Requested—Teddys Queen, by *Teddy
John E. Madden 3,200
TINY REQUEST, ch. f., 4, by Requested—Albania, by *Bull Dog
George C. White, agent 16,000

SAM E. WILSON JR.

ADMIRAL'S PET, b. f., 3, by Ace Admiral—Laurina, by *Challenger II
Thomas Bertram 1,000
ARABIAN QUEEN, ch. f., 3, by *Mahmoud—Tourterelle, by Stimulus
Jake Lowenstein, agent 16,000
BEEZAC, ch. f., 3, by Billings—Benissima, by Zacaweista ---------- Harry Reid Jr. 600
BIG RESULT, b. g., 4, by Alquest—Laurina, by *Challenger II
E. J. Moore 2,500
BUGLEDRUMS, br. h., 6 by Chance Sun—Hildrum, by Hildur
Mrs. Helen Bond Carruthers, agent 12,000
CHALLA BOY, gr. c., 2, by Gray Dream—Chall Reward, by Challedon
Mrs. Helen Bond Carruthers, agent 4,500
DAGO RED, b. c., 3, by Free For All—Bright Wine, by Peter Hastings
Nicholas F. Saccomonto 1,700
GLOW GAL, dk. gr. f., 2, by Free For All—Infra Ray, by Stimulus C. K. Andrews 850
GUSHING OIL, ch. ridg., 5, by Easy Mon—Dulcet, by *Challenger II
Mrs. Helen Bond Carruthers, agent 10,500
JET FLEET, b. g., 6, by Count Fleet—Grand Gala, by *Sir Gallahad III
Bill McIlvain, agent 4,000
KING PHALANX, ch. c., 3, by Phalanx—Second Guesser, by Occupation
E. A. Bischoff 10,100
KING SHANNON, dk. b. c., 2, by *Shannon II—Sohelpme, by *Heliopolis
Jake Lowenstein, agent 9,000
MISS ADA, br. f., 2, by Billings—Second Guesser, by Occupation C. E. Buckley 2,300
OIL GUSHER, b. g., 4, by Condiment—Grand Matron, by Johnstown
Harvey Cantor 2,200
POCKET ALL, ch. ridg., 5, by Holdall—Mystique, by *Aethelstan II
C. K. Andrews 600
ROYAL FLAVOR, ch. c., 4, by Condiment—Dark Mews, by *Man O'Night
D. M. Mackey 2,300
ROYAL GUSHER, dk. gr. c., 3, by Easy Mon—Royal Rhapsody, by *Royal Minstrel
Thomas Bertram 500
TEXAS BULLDOG, b. c., 2, by Billings—Our Bunny, by *Bull Dog
Jake Lowenstein, agent 14,000
TOP TRAFFIC, ch. c., 2, by Billings—Half Shot, by Unbreakable
Mrs. Helen Bond Carruthers, agent 17,000
WAR TYCOON, ch. c., 2, by War Relic—Dogana, by *Bull Dog
Jake Lowenstein, agent 2,000
WILDCAT SAM, b. c., 4, by Eight Thirty—Never Change, by *Royal Minstrel
Jake Lowenstein, agent 1,600

SPECIAL INVITATIONS

Twelve 3-year-olds this week were invited to participate in the Pimlico Special, which will be run at Pimlico on November 20. Last week Pimlico officials announced that the 1954 Special would be restricted to 3-year-olds.

Invitations have been sent to the owners of High Gun, Determine, Hasty Road, Helioscope, Correlation, Errard King, Fisherman, Chevation, Parlo, Full Flight, Hasseyampa, and Timely Tip. All are colts except Parlo.

Sir Percy Loraine is reported planning to run the One Thousand Guineas winner Darius in the Santa Anita Maturity Stakes at Santa Anita Park January 29.

Two 4-year-old mares for private sale

SEA DAWN gr., 1950, by **WAR ADMIRAL—SILVER LIGHT, by *MAHMOUD.** Sea Dawn was a winner in New York as a 2-year-old. She is a mare of exceptional quality and should carry on the quality of produce that is typical of *Mahmoud mares. Sea Dawn is absolutely sound and will be sold under a veterinary certificate.

EVENING SEA b., 1950, by **WAR RELIC—BRUSH UP, by SWEEP.** Evening Sea is a three-quarter sister to War Admiral. She was unraced but is absolutely sound and will be sold under a veterinary certificate. Evening Sea is in foal to *Beau Gem (*Royal Gem II's half brother), and is due to foal March 15, 1955.

FOR FURTHER INFORMATION Stephen C. Clark, Jr.

These mares can be seen by appointment.
Phone Middleburg 3112 or 5181.

Boxwood Farm
MIDDLEBURG, VIRGINIA

NEW YORK

(Continued from page 921)

lengths back of the leader and 10 panels ahead of the next older horse. This is not a good year to test the new scale devised by the late John Blanks Campbell; this year the 3-year-olds should be giving pounds to the older horses.

After the arm-numbing journey Arcaro thanked trainer Max Hirsch for letting him have the mount on "such an easy horse to ride." This small talk was accompanied by violent rubbing to get the circulation going in his arms. Mr. and Mrs. Robert J. Kleberg Jr. brought their daughter to the winner's circle for the presentation of the large golden urn and to get a close view of the $10,200 yearling purchase Hirsch had made for them.

FLYING FURY. Earlier in the day the Champagne Stakes produced a cracking race for a field which could not be termed as outstanding. The winner, however, ran the kind of race which promises something for the future. Cain Hoy Stable's Flying Fury ran down the pace-setters in the 84th running of America's oldest 2-year-old event and must be reckoned with if he pursues such a determined style of running.

A strong-muscled son of *Nasrullah, Flying Fury rolled the final quarter-mile in the same manner his dam, Sicily, used to eat up the yardage. If Flying Fury had not made his final charge in the stretch the race would have gone to William Goadby Loew's Grandpaw, a very consistent Sun Again colt which had put away Greentree Stable's Gold Box at the head of the stretch. Grandpaw was the favorite, an honor he would not have received if a slight temperature had not kept Nashua in the barn.

The Futurity winner turned up Thursday with a slight fever, and trainer James Fitzsimmons immediately announced that the Belair colt, too valuable to take chances with, would pass up the mile event.

One colt which will not make the big New Jersey race will be Clearwater Stable's Royal Coinage. The Eight Thirty colt has been retired for the year with a suspicious ankle which trainer Al Pupino thinks acted up midway through the Futurity. X-rays showed no bones broken in the left foot. If Royal Coinage was able to keep up with Nashua while favoring a bum foot there may be some good races on tap for 1955.

Another big field turned out for a fillies-and-mares race when 15 went into the box for the $50,000 Ladies Handicap. There was a great deal of chaff in the old race, but the 1½ miles blew most of it to the winds. At the end the high-weight, Mrs. Charlie Silvers' Lavender Hill, was first across the line, having come from last place in the late moments.

NASHUA OUT FOR SEASON

William Woodward Jr. announced this week that a severe cold had forced Nashua's retirement for the rest of this season's racing. He will be sent to Belair Stud's farm in Maryland, and this winter will be returned to training for racing in Florida.

He had won 4 stakes and placed second in 2 others this year to stamp himself as one of the best of the 2-year-old colts. His victories were in the Juvenile, Grand Union Hotel, Hopeful, and Futurity Stakes. He was second in the Cherry Hill and Cowdin Stakes.

In all the son of *Nasrullah—Segula won 6 races, was twice second, and won $192,865.

Five Leading Sires

The following list of sires accounts for first monies for racing in North America through October 19, except for a few small tracks. Under the name of the sire appears the name of his principal money earner. Superior figures indicate dead heats.

Sire	*Winners*	*Wins*	*Stakes Wnrs./Wins*	*First Monies*
*HELIOPOLIS, 1936, by Hyperion High Gun $253,750	54	117[2]	7/18	$710,450
*ALIBHAI, 1938, by Hyperion Determine $259,350	47	103[1]	8/17	609,577
REVOKED, 1943, by Blue Larkspur Rejected $199,550	49	103	5/9	507,031
BULL LEA, 1935, by *Bull Dog Miz Clementine $94,250	36	80	9/19	505,207
*NASRULLAH, 1940, by Nearco Delta $131,250	21	44	6/14	469,275

Way over in back of the book . . .

SIX Yearlings by the MENOW Sire and stakes winner TRYMENOW

TRYMENOW, stakes winner $86,320, one of Menow's best sons, and out of a Man o' War mare, is sire of the winners Try Calling and Walter A. Yokel—both at 2 and 3, 1954. Trymenow won the Whitney Stakes, Jersey, Exterminator, Questionnaire Handicaps.

594—Ch. f.—DANJOAN, winner at 2, dam of MISS F. KELLY ($14,195), BOLD J. ($9,375), and LUCKY LILLIE (dam of four winners).

615—B. f.—MAGIC REWARD, winner at 4 and 5, first foal. Second dam dam of 8 other winners, sister to stakes winner.

619—B. f. MOTHERS GIRL, winner $15,670. First foal, DANGER DAGGER, winner 3 and 5, 1954. This is her second.

625—PEACH BRANDY, dam of winners BAD BRANDY, BRANDIJOE, sister to dam of crack stakes winner VAN CROSBY.

632—B. f.—SACAJAWEA, winner three races. This is her 1st foal. One of three foals, two winners from her dam.

636—Ch. f.—SCONCE, this is second foal from sister to Miss F. Kelly ($14,195), BOLD J. ($9,375), etc.

Last Session at Keeneland

Consigned by

JOSEPH E. MEYER

LEBANON, OHIO

*BALSAMO

won them all in Chile

*BALSAMO comes from a land which has provided North America with a grand group of top horses and sires—*Brown King, *Miche, *Iceberg, *Caballero, *Olhaverry, *Sahri II, etc.—CHILE.

*BALSAMO was an outstanding horse in Chile. His victories showed that. He won his first start—at six furlongs—easily. And then he won the Polla de Petrillo Stakes (1 1/16 miles, 1:45⅕) by 2½ lengths in his second start. He won at a mile in 1:35⅘, carrying 121 lbs., and then took El Derby, 1½ miles in 2:30. In the St. Leger he hit the rail and lost his jockey. The Premio International, his final race, saw him win at 1⅝ miles in 2:44. *BALSAMO won at distances popular in United States . . . won in very creditable times for American "dirt" tracks.

Tresiete	Alan Breck
Cuarteto	Trentona
Certificada	Picacero
*BALSAMO, ch., 1945	Estampilla
Richard	Bucks Hussar
Balsamina	Potential
Batavia	Mustafa
	Bamba

*BALSAMO represents one of the strongest male lines in South America. His dam has produced other winners and is half sister to the outstanding North American stakes winner *Caballero II, winner Aqueduct and Excelsior Handicaps, etc.

Unusual Syndication Plan

Shares in *Balsamo are offered on an unusual syndication plan — low costs and easy payments. For those looking for a fertile sire (4 of 4 mares bred in 1954 are in foal) with excellent racing and breeding credentials—COULD BE A REAL BARGAIN SIRE—write for full particulars.

Inquiries to Orville R. Harrod or Melvin Carter

Address inquiries to O. R. Harrod, Route 2, Frankfort, Kentucky

ILLINOIS BOARD REPORT

(Continued from page 921)

regard for the character and connections of licensees.

Throughout its administration, this board has had the close co-operation of Atty. Gen. Latham Castle. As a result of consultation with him, the board today took the following action:

1. The board requested the stewards to investigate the case of James Emery, relative to why James Emery's license should not be suspended for failing to disclose on his application his previous criminal record.

2. A rule requiring the fingerprinting of all licensees and their employees, such fingerprints to be furnished the board with application for license.

3. A rule was adopted establishing as board policy making public the names of all persons applying for licenses, so that the press and the public can assist the board by bringing any information relative to these applicants to the attention of the board.

The board states that it is continuing its investigations to keep undesirables out of Illinois racing to the extent of its ability. The board is practicing constant vigilance in an effort to eliminate undesirable characters.

RECORD IRISH AVERAGE

Dollars from Canada and the United States probably have had more to do with European yearling auctions in 1954 than ever before. Nearly 40 per cent of the money paid out at Doncaster was estimated to have come from the "dollar area." Largely because of the same pressure the aggregate and average of the yearling sales at Ballsbridge (Dublin) in late September reached new records.

The 356 yearlings sold brought a total of 287,945 guineas, average 808.8 guineas ($2,378). This was an increase of 36 per cent over the 1953 average of 611 guineas, and was 18 per cent higher than the highest previous average for the sales, 682.75 guineas, made in 1951.

Highest price was 6,500 guineas, paid on behalf of the Begum Aga Khan for a colt by Persian Gulf out of Set Sail, dam of Blue Sail. Second-highest was 6,400 guineas ($18,816) for a colt by *Royal Charger—Paloma, by Bosworth; this one was bought by trainer M. C. Collins, who said the colt would be sent to America. Most of the American purchases were made through agents who did not reveal the names of their clients.

The 5-year-old Branding, best of his year in Argentina, has been retired from racing, and his owners are offering him for 2 million pesos ($145,000). He is by Burudun (by Badruddin, by Blandford) out of Vengadora, by Ipe.

★ ★ ★ ★ ★

IN MARYLAND

*NORTHERN STAR

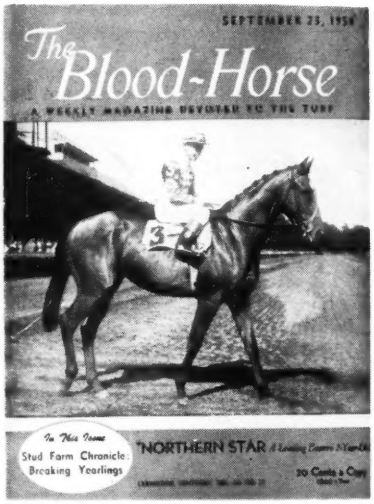

BRILLIANT 2-Y-O

(Flash, U. S. Hotel Stakes, etc.)

TRACK RECORD BREAKER at 4

(Carter Handicap, 7 f. 1:22)

Won or Placed, 14 Stakes

by the Aga Khan's great 2-y-o

MIRZA II {*Blenheim II / Mumtaz Mahal}

out of the Stakes producer

VENUS {Gold Bridge / Finery}

BOOK FULL 1954

$500 LIVE FOAL

PETER JAY

WINDMILL HILL FARM

CHURCHVILLE, MD.

(P. O. Route #2, Havre de Grace)

★ ★ ★ ★ ★

SIRES OF 2-YEAR-OLDS

(Continued from page 958)

Natasha (Vagrancy)
●Blue Ruler (Blue Grass) 4
Insouciant (Gala Belle)
Jean's Joe (Pocket Edition)
Fair Ruler (Fair Weather)
Mandil (Golden Apple)
Nasrulline (Her Call)
Flying Fury (Sicily)
NATCHEZ, Jamestown 25 10 18 32,610
Brochure (Brogee)
Movie Queen (Miss B. Grable)
Momus (My Rose) 2
Golosina (Tronella) 3
Laches (Little Vigil) 2
Betty Barr (Cocktail Bar)
En Rapport (Clinging Vine) 2
Panmure (Pulsette) 3
Riparius (First Kiss) 2
Simple (Simplesse)
*NATHOO, *Nasrullah 15 5 6 6,188
Hoobinga (Bombarda)
Blue Nathoo (Trilly) 2
Auntie Bell (La Grande)
Amazme (Narda)
Naligar (Linda Nena)
NEARWAY, Ladysman 6 2 3 3,185
Walkers Branch (After Eight) 2
Ludie T. (Alice T.)
NEDAYR, Neddie 9 4 5 2,311
Chamusquina (October Joy)
Minedy (Mini Wini)
Carabinero (*Rippling Star) 2
Yerbanis (Flo's Reward)
NEVADA, Slide Rule 5 1 1 700
Sad Miss (Miss Gay)
NEW MOON, Discovery 7 2 3 2,625
Another Moon (Karlia's Time)
New Dice (Geraldice) 2
*NIRGAL, *Goya II 22 8 8 13,545
Jack Frost (Sleigh Bells)
Orrtrack (*Therm)
Fly Gal (Song Flight)
Most Charming (Desert Mirage)
Mammy Pleasant (Dumpling)
Nirsun (Sun Lily)
Nick's Gal (Ouphe)
Dark Music (Night Sound)
*NIZAMI II, Nearco 11 1 1 1,105
Queen's Hope (Solita)
NOBLE CREEK,
*Blenheim II 8 1 1 2,100
Sootz Us (Fighting Game)
NOBLE HERO, *Heliopolis 7 3 4 23,050
●Merriwolf (Leonardtown)
Ardently (Nova Mae)
Noble Lad (Lassie Govans) 2
NOBLE IMPULSE,
*Bull Dog 16 5 8 11,885
Prompt Impulse (Price Level)
Gladdie Girl (Sister Leona)
Candi Cee (Diffidence) 2
Jersey Impulse (Cape May)
Noble Landing (Pilgrim Maid) 3
NO COMPETITION,
*Bull Dog 5 1 2 2,135
Cruise Along (Flo Bratten) 2
*NOOR, *Nasrullah 16 4 5 9,585
Sister Liz (Biding Time)
Noor's Dream (Dreamland)
Noordown (Notdown)
In Reserve (Abeyance) 2
*NORDLIGHT, Oleander 6 2 2 4,225
Mill Tract (Mill Creek)
Sabourin (Meadow's First)
NO WRINKLES,
Wise Counsellor 9 1 2 1,430
Ten-o-Two (Giant Star) 2

O

OCCUPATION, *Bull Dog 4 2 3 4,610
Early Warning (Morning) 2
Capitalist (Lucky Year)
OCCUPY, *Bull Dog 12 3 5 10,855
Busy Phil (Philae)
Miss Occupy (Ballaroyal) 2
Occupado (Gay Jilted) 2
OCEAN WAVE,
*Blenheim II 3 1 1 1,800
Miss Misty (*Ruledays)
OKAPI, Eternal 1 1 3 23,125
●Hidden Ship (Star Quest) 3
OLYMPIA, *Heliopolis 16 7 12 68,390
Intelligent (Mandalay) 3
Olympia Lou (Louisiana Lou) 3
Royal Briar (Please Do)
Olympia Wiz (Mad Witch)
●Gandharva (Psychist) 2
Palatine Pet (Recompense)
Miss Olympia (Valdina Marl)
ON DOWN, Tick On 1 1 2 2,650
Third Down (Sage Baby) 2
ON LOCATION, *Teddy 6 2 3 3,475
Loanelle (Lady Rheanelle)
Heather Miss (Heather Bloom) 2
ON QUEST,
*Sir Gallahad III 7 1 1 1,250
Florson (Aunt Flor)
ON TRUST, *Alibhai 5 1 1 1,200
Trackmaster (Lady Beware)
ORANGE, *Piping Rock 3 1 1 2,275
Russet Orange (Chypre)
*ORESTES III,
Donatello II 20 6 12 25,990
●Aeschylus (Barbara R.) 4
Sonfar (Farfalina)
Powdersmoke (Mlle. Gino) 3
Agora (Market Day)
High Ore (Hiwasse)
Jef Morsberger (Portargo) 2
*OSORNO, Trelawny 4 1 1 600
One Trust (One Jest)
*OSTENTOSO, Parlanchin 2 1 1 850
Judy Mac (Hedeoma)

MARES BY: *Sir Gallahad III
Wise Counsellor
*Pharamond II - Chance Shot

All Winning Dams of Winners

All To Be Sold At Keeneland
MONDAY AFTERNOON
NOVEMBER 1

HIP 680—DARBY DAMRON, b. m., by *Sir Gallahad III—Fly Light, by Whisk Broom II. Won 2 races at 2. All her foals—Johns Admiral, Whirlaron and Lord Jeffery—are winners. She is a half sister to dams of stakes winners Dandilly, Broad Grin, and Hidalgo. Out of half sister to Top Flight $275,900).

●

Hip 682—FAIR ALICE, dk. b. m., by *Pharamond II—Sarah Constant, by Man o' War. Dam of the winners Ice Girl, Fair Degree, and Deetzi. She is a winning sister to stakes winner Gerald. Out of a half sister to stakes winner Commonwealth. **In foal to Model Cadet.**

Hip 681—DARBY DITA, br. m., by Chance Shot—*Triumph II, by *Stefan the Great. Dam of four foals, all are winners, all have won at 2. They are Dagon, Dark Dita, Next Best, My Thesis (at 2, 1954). Half sister to Trierarch, out of half sister to Victrix (a leading sire in France). **In foal to *Nirgal,** sire of 1954 stakes winner Noble Risk.

●

Hip 683 — WISE ALLY, br. m., by Wise Counsellor—*Belle Alliance, by Son-in-Law. Won 7 races, including 3 at 2. Dam of winners Darby D-Day (also placed in stakes, $45,180), Dabster (6 wins), Wiser Yet (10 wins this year), Wise Billing.

Darby Dan Farm, GALLOWAY, OHIO
JOHN W. GALBREATH, Owner CHESTER GATES, Manager

TWO STALLIONS TO BE SOLD NOV. 2 (Afternoon Session) AT KEENELAND

NEW IN STUD

*Promethee (HIP 842)

Stakes-Winning Son of Prince Rose, Sire of Successful Sires Prince Bio (France), *Princequillo (U.S.A.), Prince Chevalier (England) and others

Prince Rose		Rose Prince
*PROMETHEE		Indolence
Bland Caress		Blandford
		Cool Caress

*Promethee's dam won stakes and produced stakes-winning *Promethee and winning *Caressante (dam of Special Touch) before she was taken by the Germans in World War II. She is a half sister to Rose of England (English Oaks and dam of classic winners).

Unsurpassed Record

*Promethee won six French stakes, including 1-mile Grand Handicap de Deauville under top weight, and 1⅜-mile Reine Marguerite. He is by Prince Rose, whose record is unsurpassed in siring top sires in several countries simultaneously. Prince Bio, by Prince Rose, sired leading French 2-year-old 1950, unbeaten Derby and Grand Prix winner 1951, winner of Europe's richest race 1953, Le Petit Prince, winner French Derby 1954. *Princequillo, by Prince Rose, sired U. S. 3-year-old champion and English champion same year, leading 3-year-old filly in U.S. the next, 5 U.S. stakes winners 1954. Prince Chevalier, by Prince Rose, won French Derby, sired English Derby winner in first crop.

•

High Fertility Rating

Both *Coastal Traffic and *Promethee are in top condition and have the highest fertility rating. The Jockey Club's report on stallions last year showed *Coastal Traffic in the top seven per cent in fertility.

PROVED AT STUD

*Coastal Traffic (HIP 841)

SIRE OF FRENCH ST. LEGER WINNER BUISSON D'OR AND MANY OTHER STAKES WINNERS.

•

BY HYPERION–OUT OF BEST OF *TEDDY

The Blood Now Ranking 1-2-3 on List of Leading American Sires.

*COASTAL TRAFFIC B h., 1941	Hyperion	Gainsborough
		Selene
	Rose of England	*Teddy
		Perce Neige

Hyperion, leading sire in England five seasons, is sire of *Alibhai (current leading American sire) and *Heliopolis (leading sire 1950 and 3rd leading sire this year). Rose of England won English Oaks and other notable races, and is dam of classic winners (including winner English St. Leger). She is one of the great, if not the greatest, mares by *Teddy, grandsire of the second leading sire in America 1954.

Coastal Light, From First American Crop, Beaten a Neck in 1954 Stakes

High-class allowance winners have come from *Coastal Traffic's first American crop and his Coastal Light, beaten a neck in the 1954 Lamp Lighter Handicap at Monmouth, is among those promising greater success in this country. Quick speed is being shown by *Coastal Traffic 2-year-olds which have won the short dashes, such as 5½ furlongs, by margins of 3 to 8 lengths this year.

Sire of Stakes Winners in Four Countries

*Coastal Traffic stood two years in France before coming to North America and, although some of the foals from these two crops raced in other countries, he was among the 12 leading sires in France last year. His horses have won in France, England, Ireland, Switzerland, Italy, Venezuela, and the United States and he is sire of stakes winners in four countries. His prominent stakes winners, in addition to Buisson d'Or (mentioned above) include Good Earth, Sky Pilot, Honeycoast, Ship Ahoy, Contrebande, Katmandu, Coastal Wave, Tramper, and Coast Guard.

Both stallions will be sold at Keeneland by . . .

L. L. LAWRENCE

OUR BOOTS, *Bull Dog 4 2 2 4,375
Weedemout (Tall Weeds)
Fuchsia Boots (Fuchsia)
OVER DRIVE,
Silver Cord 10 2 3 1,719
Vallidrive (Valerie Jean)
Miss Ruffles (Ruffling) 2

P

PAGE BOOTS, Our Boots 6 3 3 5,950
Shining Jeff (Marquecade)
Telepost (Ann Boyd)
Extra Five (Larkspur Blues)
PAPA REDBIRD, Balladier 31 8 14 15,620
Dotty Redbird (Anne Odette) 3
Bird Bell (Dear Mom)
Reddst Redbird (Aigrette) 2
Papa's Doll (Play Doll) 2
Wild Wing (Bim's Owl) 2
Pere Rouge (Pompe Bonne) 2
Red Perfume (Galful)
Laury's Glory (Royal Shoot)
PARSON BROWN,
Reaping Reward 11 1 1 455
Little Brown (Lady LaFitte)
PASTEURIZED, Milkman 4 1 2 3,750
Clotted Cream (Aceinthehole) 2
PAVOT, Case Ace 31 7 11 45,070
Lovely Wac (Bell Song)
●Impromptu (Crystal Maze) 3
Fumando (Toy Gun)
Bless Pat (Dog Blessed) 3
Pavion (Artistic Rose)
Productive (Early Harvest)
Flash Finish (Jamae)
PEACE PARLEY, Dauber 4 1 1 1,200
Upangone (Upatum)
PERIFOX, Gallant Fox 4 1 1 446
Free Loader (Just-A-Blonde)
PERNIE, Brown Bud 3 1 1 850
Emma's Reward (Emma)
PETROSE, Peter Hastings 13 4 7 11,925
Allegretto (Del-Tor Music) 2
Rock Pilot (Pigalle) 3
Karen's Penny (Rescued)
Pert Chic (Chictic)
PHALANX, Pilate 18 3 4 8,320
Speedy Irv (Swirl) 2
Black Coyote (Enfilade)
Medico (Fairy Fleet)
PHAR MON, Easy Mon 11 3 3 5,740
Royal Pate (Pate's Girl)
Its Josie (Harriweista)
Phar Wiser (Wise Sky)
PICCOLO, Whichone 15 5 7 4,012
Piccopom (Poms)
Wood Wind (Oralene) 2
Four-H (Sistina)
Bethel Spring (Cania K.) 2
Repp Supply (Easter Valley)
PICTOR, *Challenger II 6 4 8 12,570
Circus Parade (Trumps)
Picot (Simplon) 3
Black Mollie (Fishwife)
Abegweit (Escalade) 3
PIGGIN STRING, Ariel 3 1 3 5,525
Wide Loop (Mala Raya) 3
PINEBLOOM, Menow 14 5 5 8,180
Tanglewood (Cannon Song)
Anticipo (Culminate)
Pina Theme (Anthem)
Li'l Shrimpy (Miss Tony)
Formosa (Volette)
PINK FLOWER (Eng.),
Oleander 1 1 2 1,300
Irish Yates (*Ballybella) 2
PISTOLERO, Petrose 1 1 1 751
Mi Alborada (Late Bulletin)
PLATTER, Pilate 6 3 5 8,253
Mielleux (Miel) 2
Between Us (Entre Nous) 2
Platterex (Extra Tricks)
*PLOVER, Waterbird 13 2 5 4,536
Chief Mathias (Mighty Menace) 2
●Royal Journey (Glenboro) 3
PLOWSHARE, *Sickle 14 3 3 1,746
Tiny Plow (Just Tiny)
Guymon Lad (Crystal Kitty)
A. Plowshare (Tiny Tobi)
PLUCKY RAY, *Foray II 4 1 5 4,130
Plucky Dear (O My Dear) 5
POLYNESIAN,
Unbreakable 31 8 12 53,085
●Ahriman (Isleborough) 2
●Islander (Dine 'n Dance)
Chessian (Fairy Chant)
Tonga Prince (Kona Wind) 4
Molanga (Miss Sal K.)
Riffle (Jeannetti)
Bemenesian (Minutes)
Far Pacific (Buddy Kenney)
PONT NEUF, Stimulus 10 3 1 3,780
Rosaura (V Bell) 2
Baby Pont (Baby L.) 2
Ardiente (Top Queen) 3
PONY EXPRESS,
*Pharamond II 3 2 2 1,300
Abbey-Pieces (Bingola)
Agnus Dei (Canallada)
PORT AU PRINCE,
Wise Counsellor 17 3 3 1,725
Prince Grand (Valley Lou)
Dancer Loose (Rise Again)
Reana Nap (Myrtle R.)
PORTERFIELD, The Porter 2 1 1 1,100
Bingo Bill (Bingo Bango)
PORTER'S CAP,
The Porter 12 2 4 20,685
●Baffin Bay (North Starlet) 3
Kapor (Kangia)
POWDERED MILK,
Milkman 11 3 4 4,650
●Cold Taters (Theo Speck) 2
Miss Rene (Reno Runabout)
Whoopie Do (Maria Theresa)
PREOCCUPY, *Bull Dog 4 1 1 1,105
Winter Book (Chance Day)

***NIRGAL Filly, bred like STAKES WINNER NIRGAL LAD!**

***NIRGAL filly, out of *Challenger II Mare**

HIP NUMBER 354

B. f., by *Nirgal—Glorious Star, by *Challenger II. All of Glorious Star's foals to race are winners—Miss Brook, Greek Stadium, Amphistar. Glorious Star is out of a half-sister to SW Giles County.

All 3 of our yearlings are out of Mares by *CHALLENGER II

Horses sired by *Challenger II in 1944-1946 earned more money than that earned by the produce of any other sire in the world during a 3-year-period.

Two of our yearlings are by the young sire *FAST AND FAIR

Hip #338, br. f., by *Fast and Fair—Challadant, by *Challenger II. By *Fast and Fair, stakes winner in England at 2 and 3 (son of ranking sire Fairway out of Quixotic, by *Blenheim II). First foal. Dam is out of half-sister to stakes winners **Snark (world record holder,** 6½ furlongs), Edelweiss, Matterhorn.

Hip #413, br. f., by *Fast and Fair—Widdimere, by *Challenger II. From family of Twenty Grand. Yearling is full-sister to 1954 2-year-old winner.

KEENELAND—THURSDAY AFTERNOON, OCTOBER 28

These yearlings may be inspected prior to sale at R. A. Alexander III's Bosque Bonita Farm, Versailles, Ky. (10 minutes from Keeneland).

***Consigned by:* RUSSELL FORTUNE, JR. and SYLVESTER JOHNSON, JR.**

*Djeddah, *Bull Dog and Man o' War . . .

PEDIGREE PATTERN FOR

HIP No. 256

*Djeddah	Djebel	Tourbillon	
		Loika	
	Djezima	Asterus	
		Heldifann	
ROAN FILLY			
Beauty Spot	*Bull Dog	*Teddy	
		Plucky Liege	
	Spotted Beauty	Man o' War	
		Silver Beauty	

First foal of winning half sister to the $100,000 winner Royal Blood. Second dam is sister to the Selima winner War Beauty, and the third dam is a sister to the stakes winner and sire Jean Valjean and half sister to two other stakes winners.

Keeneland Fall Sales

WEDNESDAY NIGHT, OCT. 27

Consigned by

MRS. O. C. NEUMANN

SELLING AT KEENELAND FRIDAY (Afternoon Session) OCTOBER 29

Bay Filly By

Teddy's Comet

—Out of Virginia Lowe, 5 Foals To Race—5 To Win. Dam of Reynolds Jr. $56,000 to Date.

Virginia Lowe, dam of this yearling filly, is dam of Reynolds Jr. (1954 winner and $56,000 to date), Blue Heart (winner 3 seasons), Virginia Duke (4 seasons, including 1954), Tuame (2 seasons, including 1954), Uncle Zeke (at 2 and 3, 1954). Virginia Lowe is a half sister to the stakes winner **Pep Talk.** This filly will be Hip No. 571 at Keeneland.

AND:

Hip 543, BAY FILLY	Daily Dip	*Mahmoud
		Dipsy Doodle
	Miss Bunt	Sweep Like
		Full o' Play

Miss Bunt, dam of this yearling, has sent two foals to the races—the winners Dr. V. and War Bunting (3 wins this year). Miss Bunt is a half sister to **Aircraft** (34 wins). Daily Dip's first crop (only 3 foals) went to the races this year and his first starter is the winner Mister C. L.

MRS. H. G. WELLS

GEORGETOWN KENTUCKY

*PRIAM II, Pharis 30 8 10 17,865
Prince Eric (Alibelle) 2
Ann Flynn (Whirl Right) 2
Guppie (Crawfish)
Svidhod (Sweet Woman)
Gay Priam (Merrylass)
Feb (Quesful)
Aspire (Romanelli)
Brown Hackle (Flyweight)
*PRINCEQUILLO,
Prince Rose 34 10 18 72,300
Fly Past (Flitaway) 2
Chapel (Sunday Evening) 3
Thunder Hole (Mrs. Ames) 2
Golden Prince (Blended Gold)
●Colonel Mack (Frangipani) 3
●Our Prince (Annie Reigh) 2
Misty Morn (Grey Flight)
Fine Grader (Rosy Brand)
Princess Kiss (Beaukiss)
Ludlow (Corn Likker) 2
PRINCE SIMON,
*Princequillo 8 3 3 7,000
Mrs. Sweenie (Dame Mariechen)
Tremor (*Vibration II)
Rosy Finch (Marashino)
PROLETARIAN, *Kiev 5 2 2 1,050
Pro Tick (Tickon's Tot)
Alta Prince (Lady Knight)
PROPHETS THUMB,
Bull Lea 12 3 4 6,375
Rum Bumble (Two Bells)
Great Prophet (Satarian) 2
Angel's Doll (Tunker)
PRY, Questionnaire 7 5 11 28,600
●Fierce (Fierceness) 3
Pry Miss (Miss Hoop)
Pruness (Short Stay) 3
Extract (Patricia P.) 3
Asking (Ethol)
PSYCHIC BID, Chance Play 10 4 10 14,780
Biddy Sue (Melva Jane) 6
Predict (Belle James) 2
Hunch Play (Jo Ayres)
Yates Bid (Miss Wheeling)
PUGKNOWS,
*Pharamond II 5 1 1 240
Miss Pugknows (Toga Brown)

Q

QUARTER MOON,
*Quatre Bras II 7 2 2 2,155
Lee's Way (Irish Pep)
Lovely Moon (Brave Heart)
QUARTER POLE,
*Mahmoud 12 3 4 8,675
Flying Pole (Flying Flo) 2
Final Pole (Dressage)
Tirnanog (Lois F.)
QUICK REWARD,
Reaping Reward 6 3 6 11,500
Quick Town (Peg Town) 4
Miss Grand (Cocktail)
Max's Reward (Sunny Paula)

R

*RADIATE II, Hyperion 14 6 12 12,690
Radiant Peggy (Rene's Polly)
Etamate (False Mate) 2
Beckys Sock (Lucy S.) 4
Newate (New Shoes) 2
Loksgood (Glamour Dust) 2
Balmy Miss (Lagalla)
*RADIOTHERAPY,
Hyperion 11 3 4 8,350
High Venture (Inamorata) 2
Modern World (La Jaconde)
Paradio (Lucky Pay)
RAMILLIES,
*Blenheim II 19 1 3 2,630
Millcamp (Campagna) 3
RAMON, *Colorado Lad 2 2 3 2,815
Chicaro Boy (Michele)

FASIG-TIPTON NEWS

HUMPHREY S. FINNEY, *President and General Manager*

3 East 48th Street | MUrray Hill 8-1897 | New York 17, N. Y.

MARYLAND FALL SALES OFFER 250 HEAD AT FOUR SESSIONS

Dispersals Included Among Consignments

The opening sale at Timonium on Thursday night will include the dispersal of the Burrland Farm race horses of William Ziegler, Jr., and consignments from Rokeby Stable, Justin Funkhouser and others.

The Race Horse Sale at Pimlico on Friday morning includes the Emerald Hill Stable dispersal and consignments from Philip Godfrey, Howell E. Jackson, William Goadby Loew, Leslie Jane Stable, R. N. Webster and others.

Friday night's sale of Yearlings and Race Horses at Timonium includes consignments from Glenangus Farm, Ira Knoll Farm, Montpelier, Janon Fisher, Jr., and others.

Saturday night's sale of breeding stock and weanlings at Timonium includes consignments from Montpelier, Justin Funkhouser, D. O. Evans, Kentmere Farm, Rappahanock Farm, Andy Schuttinger, William Ziegler and others.

Top Stallions Are Represented

Sires of the Yearlings to be sold at Timonium on Thursday and Friday nights include:

Alquest, Grand Admiral, The Rhymer, Tailspin, Occupy, *Princequillo, Grand Slam, *Ambiorix, *Djeddah, Case Ace, *Nirgal, *Piping Rock, *Endeavour II, Ace Admiral, Mr. Busher, War Admiral, War Relic, Polynesian and Roman.

SELLING STAKES WINNERS MAGIC LAMP, BIT O' FATE

Two good stakes winners, Rokeby Stable's Magic Lamp and William Ziegler, Jr.'s, Bit o' Fate are among the race horses to be sold on opening night, Thursday, November 4.

For Catalogues And Information

FASIG-TIPTON COMPANY, 3 East 48th Street, New York 17, N. Y. Phone: MUrray Hill 8-1897. Or

Maryland Horse Breeders' Association, 614 York Road, Towson 4, Maryland. Phone: Valley 3-4700.

Three Days of Sales November 4, 5, & 6

Thursday Night, November 4, Timonium Fair Grounds, Race Horses and Yearlings (Including dispersal of Burrland Farm Stable of William Ziegler, Jr.) 65 head. 7:30 P. M.

Friday Morning, November 5, Pimlico Race Course, 55 Race Horses (Including dispersal of Emerald Hill Stable). 10 A. M.

Friday Night, November 5, Timonium Fair Grounds, Yearlings, Race Horses, Etc. 65 Head. 7:30 P. M.

Saturday Night, November 6, Timonium Fair Grounds, Stallions, Broodmares and Weanlings, 65 Head. 7:30 P.M.

Rustons & Lloyd, Solicitors, Newmarket, England (acting for the Secretaries to the Syndicate) offers

FOR SALE THE STALLION MIDAS

(1942) by Hyperion out of Coin of the Realm, by Phalaris, out of Plack by Hurry On

MIDAS, bred by Lord Rosebery, ran second in the 1945 Derby won by Dante in record time. He is a bay horse, 16.1 in height, full of quality and a typical son of Hyperion.

Standing at Heath Stud, Newmarket, England, under the management of Mr. Stanley Smallwood. He retired to Stud in 1947 and has been full each year.

MIDAS, sire of Gilded Hour (winner six races), Sybil's Nephew (winner six races and second in 1951 Derby, etc., £12,442). Others include Monarch More, Treasure Ship (exported and winner of 1951 Penang Gold Cup in record time), Hasty Heart (five races in France and placed, winnings 2,002,200 fr.) etc.

The dam of **MIDAS,** Coin of the Realm, herself a winner of races value 808 sovs., was also placed in the Coronation Stakes, Ascot.

His granddam Plack, winner of nine races value 11,467 sovs., including 1,000 Guineas Newmarket 1 mile, Newmarket Oaks 1¾ mile, and Jockey Club Cup, Newmarket 2¼ miles. Second in Middle Park Stakes, The Oaks, Atalanta Stakes, Sandown, Caledonian Hunt Cup, Ellesmere Stakes, etc.: dam of Carlino (winner 1,494 sovs., including King George VI Stakes 1¾ mile); Coin of the Realm (see above); Afterthought (winner 1,473 sovs., including Jockey Club Cup 2¼ miles at three years); Bucentaur (two races England and three in India).

N.B. Plack by Hurry On. Her g. g. dam is Montem, winner of the New Stakes at Ascot, July Stakes at Newmarket and second to Pretty Polly in the Coronation Stakes. Montem bred four good winners and is ancestress of Colombo, Ellangowan, Charley's Mount, Sun Top, Puzzler, Titan, Hyperides, Priscilla, North Waltham, Joy Rider, Huron, etc.

RACING RECORD:

MIDAS, a winner at two years and in two outings as a three year old he won the Newmarket Stakes by four lengths and was second to Dante, in the Derby, beating Court Martial, Chamossaire, Rising Light and 22 others.

MIDAS is a syndicated horse and it is considered that Members may now have sufficient of this blood. Accordingly the Committee are prepared to recommend the sale of this Stallion on the basis of 10,000 guineas subject to remaining unsold. The fertility percentage remains highly satisfactory.

Apply Rustons & Lloyd, Newmarket, England

$100,000 PRODUCER **Flinette, dam of Hip 25, listed below, is dam of the winners of $100,000 and her foals, including her 2-year-old, are piling up more money right now.**

Muir Yearlings-All Out of Proved Dams Sell 1:30 P.M. October 26

(First Session at Keeneland)

Hip 25—B. f., by Bold Captain—Flinette, by Flint Shot. Half sister to Lynette (1954 2-yr.-old filly, winner at Washington Park, Hawthorne, etc.), to Haberdashery, Swanee's Penny.

Hip 47—Dk. b. f., by Eternal Lark—Lady Tread, by Port au Prince. Full sister to March Lark (3 wins 1954).

Hip 53—B. c., by Flint Shot—Merry Maiden, by Busy American Half brother to Merry Sweeper (5 wins, 1954).

Hip 64—B. f., by Eternal Lark—Nell Barton, by Sir Barton. Half sister to 5 winners, out of winning half sister to 2 stakes winners.

Hip 67—B. c., by Skytracer—Rebecca R., by High Quest. Half brother to Just Judy, 4 wins this year, 10 wins to date.

WILLIAM Q. MUIR, NICHOLASVILLE, KY.

Ranonson (Lady There) 2
RAVENALA, Coldstream 1 1 1 850
Lady Ravana (Border Sis)
RAYNE BOY, Los Molinos 1 1 1 1,105
†Rayne Due (Wee Due)
*READING II,
Marconigram 24 9 15 28,935
First Aid Kit (Challali) 3
Reading M. (Flying Jean)
Go an' Read (Goan)
Sal-Re (Sally Maedic) 3
Miss Saint Pat (Style Princess)
Celebrated (Atta Bunny)
Trace Read (Miss E.) 2
Lighthouse Mil (Beauty Queen) 2
Lover Boy (Alibi's Love)
READY JACK, Pilate 2 1 1 1,250
Dusky Doll (Matedco)
REAPING REWARD,
*Sickle 23 8 18 35,165
Sweet Susie (Epic Lady) 5
Gold Reward (Gold Princess) 2
True Butts (Fille d'Orlean)
Pet Reward (Sheilas Pet)
Reaping Roses (Miss Militant)
Dapper Dolly (Naughty Vixen) 2
Chuck Thompson (New Queen) 3
Master Teddy (Royal Sandal) 3
RED JEWEL, Projectile 4 1 1 650
Jewel Joe (Lady Morse)
RED ROBERT, Plea 4 2 2 814
Kind-A-Like (West Princess)
Princess Elect (A. B. Princess)
*REED MACE, Hyperion 7 4 7 9,870
●Donalda (Donna Julia) 3
Sprangle Carol (Sprangle Belle)
Epsom Lad (Arcadian Maid(2
Fannystelle (Fun Time)
*RENOWN II,
Rustom Pasha 1 1 1 1,875
†Reterita (Esterita)
REPETITION, King Cole 7 1 1 715
Kashfinder (Twice Sally)
REQUESTED,
Questionnaire 15 6 10 19,329
Betty C. (Surquita) 2
Bold Command (Parachutist)
Precious Lady (Albania) 2
Blue Quest (Blue Skimmer) 2
Cul De Sac (French Vamp) 2
Gay Request (Gay Mood)
REVERE,
*Sir Gallahad III 4 1 3 3,835
True Step (Miss Crawford) 3
REVOKED, Blue Larkspur 30 8 13 143,235
●Sofarsogood (Apogee)
Retract (Forgetmenow) 2
Revetment (Tav)
●Georgian (Athenia) 3
Knock Wood (Lady Noonday)
Baby Alice (Mary J. Welsh)
●Two Stars (Wee Nip) 2
Careless Miss (Miss Carlaris) 2
*REY DE FRANCIA,
Afghan II 2 1 1 850
Veerita (Rita-Vee)
*RICO MONTE,
Saint Patrick 32 6 8 17,020
Rico Romance (Sweet Caprice)
Down Home (Hipparete) 2
Fling (Acoma)
Hen Party (Queen of Clubs)
Monte Alto (Lily Mars)
In the Blue (Alablue) 2
RINGMENOW, Menow 1 1 1 2,475
Menowgone (Silver Blade)
RIPPEY, Pompey 20 10 16 24,835
Dollys Rippey (Dolly Val)
Bill Veit (Foxily)
Rite-One (Cindy Lee) 3
Told Before (Tattle Tale) 3
Rippsy (Miss Anna C.)
Sound of Dawn (Mint Royal) 2
Tenth Prox (Marie J.)
Northern Oak (Maryvale)
Gentleman (Floragina)
Ann-Mar (War Melody) 2

We Aren't Selling PICKED-OVER Yearlings At Keeneland Fall Sales

Keeneland Fall Sales

Night of Oct. 27

Tollie Young Sells Only in the *Fall Sales*

82% of the foals from 13 mares are winners

250 Ch. f. by With Pleasure—Abiding, by Contradiction. Abiding is dam of 3 foals, 3 winners; out of half sister to five stakes winners, including Lawrin.

263 B. f. by Super Duper—Cocktail, by Chance Play. Cocktail is dam of 5 foals, all winners; out of half sister to dam of Sweet Dream, Tea-Maker.

266 Stwby. ro. f. by Mighty Story—Del Air, by Deliberator. Del Air is dam of 1 other foal. A sister to $144,000 winner Air Rate.

283 Ch. c. by Loser Weeper—Island Nymph, by *Abbot's Nymph. This is Island Nymph's first foal. Out of a half sister to stakes winner Watch Over.

285 B. c. by Starchallenger—Lady Merrick, by *Jacopo. This is Lady Merrick's first foal. Half sister to Blue Lancer and to dam of Blue Eternal.

291 Br. f. by Quick Reward—Miss Air Rate, by Sky Raider. Miss Air Rate produced 3 foals, 2 of them winners. Half sister to $144,000 winner Air Rate.

293 B. c. by Fighting Fox—Murladier, by Balladier. Murladier's only other foal is a winner. She is out of the winning and good producing mare Murmuring.

296 B. f. by Escadru—Naval Station, by Pompey. Naval Station's 2 foals of racing age are winners. Out of sister to dam of Pasteurized and granddam of New Moon, Quarter Moon, Nokomis.

306 Ch. c. by Triplicate—Pollychilla, by Torchilla. Pollychilla is dam of 10 foals, 8 winners. Sister to Erin Torch, half sister to Polly Hastings, Irish Sun.

318 B. c. by Challenge Me—Sweep Well, by *Sickle. Sweep Well is dam of one winner from 2 foals, half sister to Juliet W. and to dam of Pursuit.

312 Ch. c. by Triplicate—Silk Hosiery, by Ariel. Silk Hosiery, dam of 3 winners, is half sister to Checkerhall. Second dam stakes winner Careful.

314 B. c. by With Pleasure—Some-Vixen, by Some Chance. This is Some-Vixen's 1st foal. Half sister to Yellmantown. Out of half sister to Great Union.

304 B. c. by Teddy's Comet—Pharqunner, by *Pharamond II. Pharqunner is dam of 7 foals of racing age, 6 winners including stakes winners Lady Gunner and Lefty Jim.

TOLLIE YOUNG — CREEKVIEW STUD
Paris, Kentucky

WORTH WAITING FOR—HIP NUMBER 601

Last Session — Friday Night — Keeneland

By CABLE — FLAMBANT — all of whose foals to race are winners

CABLE is siring a lot of good winners now. In fact, the son of War Admiral has out six juvenile winners this year to date. Flambant, too, has a reputation of producing good winners—all of her foals to race are winners: Super Lunar, Away From Home, Quick Fire, Copyist, Jack of Hearts, Town Gallant, Lone Flame. Flambant is half sister to stakes winner FLAMBINO (dam of Omaha, Flares, Fleam), FLAMING, CYCLE, etc.

CHESTNUT FILLY

- Cable
  - War Admiral
    - Man o' War
    - Brushup
  - Miss Brief
    - *Sickle
    - Ormonda
- Flambant
  - Gallant Fox
    - *Sir Gallahad III
    - Marguerite
  - *Flambette
    - *Durbar II
    - *La Flambee

W. H. HARRIS **STARVIEW FARM** ANCHORAGE, KY.

For Private Sale: A beautiful filly by Busyridge or ACE ADMIRAL—LATENT, a daughter of LATE DATE, stakes winner of 21 races, including six stakes. Latent, a half sister to the $139,755 stakes winner War Date, won 21 races. Her first three foals have all won: Hoosier Relic (15 wins), Miss Wabash (6 wins), and Tyner (3 wins at 3, 1954).

FROM ENGLAND

Outstanding 3-year-old filly by SOLAR SLIPPER

By Solar Slipper out of Never Me by Pactolus. A grand type of filly in every way, unraced as yet.

Sire, SOLAR SLIPPER standing at 400 guineas in Ireland. By Windsor Slipper out of Solar Flower by Solario. A Classic Stallion and good winner.

Dam, NEVER ME, high class mare and dam of good winners. This filly a valuable prospect. Price £700 delivered Dockside or Airport. **ALSO** another valuable 3-year-old filly granddaughter of ***BAHRAM.** Price £500. Apply to Miss S. Howard-Collins, Parkside Stud, Sparkwell, Plympton, South Devon, England.

Mares For Sale

By

TOURBILLON, BULL LEA,

*SIR GALLAHAD III, etc.

Young, imported WHIRLWIND II, by Tourbillon—Victory, by Swynford. In foal to Hyperion-bred stakes winner . . . Also, young mares by *Sir Gallahad III, Bull Lea, and others—in foal . . . *Whirlwind II has a yearling and a weanling, both of very good conformation. All mares are clean and in good condition. Address inquiries to: P. O. Box 93, Orangeburg, N. Y. . . . or Phone: Piermont, N. Y., 2-1474.

Are You This Man?

If you are an ambitious man who has spent a good many years in the Thoroughbred business, knows the trainer and owner, has gained their respect, has sales ability and intelligence; you can earn a minimum of $300 per month and still pursue your present occupation by selling a new revolutionary unit designed to keep the race horse sound. Enthusiastically accepted by horsemen in the Midwest, we are presently expanding our distribution nationally. State background and qualifications. Dealer inquiries invited. Write

Wilbur Rice Associates, Inc.

208 South La Salle Street
CHICAGO 4, ILLINOIS

BOARDING RATE$

At Shadybrook Farm Two Miles Out. QUALITY care at competitive prices. Be surprised at our yearly rate$.

Inquire RUSSELL des COGNETS, Jr.
Mt. Tabor Rd., Lexington, Ky.

ROBERT MORRIS,
*Jacopo ---------- 4 1 1 1,500
Fair Cleo (Cleo Greenock)
ROI ROUGE, Burgoo King 7 2 3 4,155
Touraine (Perfect Dear)
Rouge Maid (Minstrel Maid) 2
ROMAN,
*Sir Gallahad III---- 34 13 22 51,050
Sly Vixen (Vixenette) 2
Roman Boat (Boat)
Commonwealth (Burgoo Maid)
Roman Heart (Hasty Kiss) 2
Tiberian (Stane Street) 2
Audrey Lee (Challedean) 2
●Benroman (Stimulitha) 3
Colonel Roman (Spanish Mom) 2
Roman Senator (Miss Tartan) 3
Hasty Drive (Our Hostess)
Feast (La La)
Lady Amherst (Sun-Blest)
Roman Patrol (Karakal)
ROMAN BOUT, Roman-- 5 3 5 13,012
Biscayne Bay (Sunday Snack) 2
●Deedee O. (Sheryl Ann) 2
Ace Bout (Coquelette)
ROMAN IN, Arigotal---- 3 2 3 2,500
Soft Chants (Stylish Droop) 2
Silver Lea, (Leah Silver)
ROSEMONT, The Porter 11 3 5 12,350
Red Letter Day (Good Example) 2
Thinking Cap (Camargo) 2
Rosey Miss (Red Herring)
ROUGH PASS,
*By-Pass II ---------- 6 1 2 3,900
Forest Gal (Miss Accompli) 2
*ROUNDERS,
Colorado Kid--------- 8 3 5 8,280
Mr. Cumberland (Evangeline)
Hobo King (Parish Pet) 3
Paddy's Day (Discoval)
ROUND VIEW, *Boswell 11 1 1 2,470
Glimmerglass (Fidgety Miss)
ROYAL ANSWER,
Requested ---------- 10 1 1 1,500
Yellow House (Miss Marietta)
*ROYAL CHARGER,
Nearco ---------- 6 1 2 2,875
*Bell o Shandon (Red Glow) 2
*ROYAL GEM II, Dhoti-- 28 6 9 22,570
Billy's Gen (Mon's Mary) 2
Live Gem (Live Bullet)
●Royal Indian (Flying Indian) 3
Barclay Gal (Balla Tryst)
My Gem (My Mom)
Rough Cut (Jungle Flower)
ROYAL NAP,
*Pharamond II------- 1 1 2 845
Miss Ashland (Whoa Dolly) 2
ROYAL RAGE, *Alibhai-- 2 1 4 7,650
Golden Rage (Golden Touch) 4
ROYAL RED, Pilate------ 5 1 1 1,800
Royal Tawny (Tawny Lady)
RURALES, *Gino-------- 7 1 1 625
Flame O' Glory (Ample Glory)
*RUSSIA II, Excitement-- 16 1 1 2,750
Foxy Red (Callalou)
*RUSTOM SIRDAR,
Nearco ---------- 7 3 3 3,990
Great West (Mafilli)
Contour (Royal Heritage)
Chelsea Town (Pompaway)

S

SABU, *Mahmoud-------- 10 2 2 2,700
Indian Veil (Bacanora)
Sabureigh (Reigh Diana)
SAD STORY,
Head Play---------- 2 1 1 552
Winter Range (Gorlan)
SAFE REWARD,
Reaping Reward------ 2 1 1 850
Squawbound (Mist)
SAGGY, Swing and Sway-- 6 1 1 1,950
So Bet Me (Florence C.)

WORMS

SLOW DOWN HORSES!

Don't take chances—Get

"THOROUGHBRED"

STRONGYLEZINE

Quick-acting Strongylezine has been used and recommended by leading trainers for years.

This *guaranteed* remedy for worming horses is non-toxic—never puts a horse off its feed—never causes the loss of a single day's training. Strongylezine is completely safe for *all* horses—brood mares, sucklings and yearlings.

You'll find Strongylezine easy to use. No tubing, drenching or starving required. Just mix with feed—one dose does the trick!

ORDER STRONGYLEZINE FROM YOUR DEALER OR DRUGGIST.
Or we'll ship direct, postpaid. Price: $3 a bottle, $30 a dozen. When ordering by mail give dealer's name, receive free booklet, "Worms in Horses" P.O. Box B67, Lima, Pa.

Man-O-War
REMEDY COMPANY
LIMA, PA.
Complete Line of Veterinary Remedies

HORSES BOARDED

One mile from Lexington, Russell Cave Pike, centrally located for stallions. Excellent facilities, experienced help. Look here before you decide. DREAMLAND FARM, Phone (Geo. B. Thurman, owner) 3-2420, mail to 812 Magoffin Street, Lexington, Ky.

CHARLIE McADAM

Stakes winning son of
***HELIOPOLIS**
Standing at
Hamburg Place, Lexington, Ky.
Inquiries to C. F. Morriss

THOROUGHBREDS FOR SALE

Nine head of Yearlings, Fillies and Colts, bred by Delray (son of Reigh Count). No better bred in the U. S. A. Good size and ready to saddle. Also a number of 2- and 3-year-olds by Giant Killer, for sale or lease with option to purchase. Several good big jumping prospects. Apply L. C. Sloan, Marathon Farm, New Boston, Illinois.

BREED ON SHARES—We have attractive stud services and will breed your mare on shares. Write P. O. Box 799, Lexington, Ky.

PEDIGREES: Five generations, plus racing record: $2.00 plus stamped envelope. Ted Williams, 180 May Avenue, Monrovia, Calif.

YEARLINGS BROKEN—Contact Tom B. Young, 25 Hampton Court, Lexington, Ky.

The ONLY Yearling by CURANDERO

Hip #32, b. c., by Curandero—Hard Diamond, by Hard Tack

at the Keeneland Fall Sales, 1954

KING RANCH'S 8-YEARLING CONSIGNMENT

Hip #32, b. c., Curandero—Hard Diamond, by Hard Tack. From Champion Miler, **Curandero's** first crop. Half brother to winners **Hard Held (over $60,000)** and to 3 other winners. Second dam SW **Unique.**

Hip #3, br. f., Beau Max—Bebita, by Bimelech. Third foal. Half-sister to winner **Mimada** (at 2 and 4 wins at 3, 1954). **Bebita (winner, placed in stakes)** is sister to winners **Big Deal** and **Be Courageous,** both placed in stakes.

Hip #18, ch. f., Bold Venture—Cold Front, by Shut Out. Second foal. Cold Front, out of **Stop Watch,** is half-sister to **Stymie ($918,485)** and to **Momentum** (dam of **$100,000 winner Flying Missel,** and of winner **Poised).** Stop Watch, half-sister to dam of **High Gun.**

Hip #52, b. c., Brazado—Melodic, by Blue Larkspur. First foal of half-sister to **stakes winner Syracuse Lad** and to stakes-placed **Strategy.** Melodic is granddaughter of top mare **Apogee.**

Hip #7, br. c., Brazado—Blue Darter, by Blue Larkspur. First foal of half-sister to 6 winners including **Spook Ship** (placed in stakes).

Hip #71, ch. c., On The Mark—Shamiral, by War Admiral. On The Mark's first crop. Second foal of half-sister to stakes winner **Doublrab (champion sprinter, 10 stakes),** and to 3 other winners.

Hip #73, b. f., Better Self—Spell Binder, by Equestrian. Second foal of half-sister to a winner at 2, 1953. Second dam winning half-sister to 4 winners including **Bourmont (2nd in Arlington Classic, etc.)** and to **Wee Nip** (dam of 1954 stakes winner **Two Stars).**

Hip #77, b. c., Free France—Tense Moment, by Equestrian. Full brother to **Resistance (winner at 3 and 4, 1954, placed in stakes)** and half-brother to winner Record Run. **Tense Moment** is full sister to **Stymie,** half-sister to stakes producer **Momentum.**

Also Selling: Broodmares by MAN O' WAR, BOLD VENTURE (2), JOHNSTOWN, BRAZADO, DEPTH CHARGE, etc.

Yearlings:
Tuesday Afternoon, Oct. 26

Broodmares:
Monday Afternoon, Nov. 1

KING RANCH FARM

OLD FRANKFORT PIKE — **LEXINGTON, KY.**

Howard Rouse, Mgr. — **Phones: Farm—4-1858; Home—Midway 2041**

*SAINT ANDREWS,
Fairway 12 2 2 577
Slow Note (On Mask)
Sandy Jerry (Lady Headlight)
SALTO, Neddie 7 1 1 720
Thru the Mill (Excise)
SAMMIE, Man o' War 3 3 3 3,790
Schnopsie (American Star)
Gay Joy (Mention Me)
†Happy's Sam (Peacock Lady)
*SAMURAI, Oleander 6 4 5 8,625
Muraibrook (Dotty Brook)
Rosehue (Grand Miss)
Rosemere Gold (Gold Coast) 2
Iamready (Brown Miss)
SANGREAL,
*Sir Gallahad III 1 1 1 364
Vanidosa (Valdina Dona)
SCENESHIFTER, *Sickle 10 3 3 1,775
Pat Carter (Zetta Carter)
Tiny Tootsie (Tootsie Cody)
Jean Shifter (Jeanie Ray)
SCOTTS INDIAN,
Flying Scot 3 2 3 3,900
Indian Light (Piggy Bank)
Indian Serf (Brown Breeze) 2
SEA SWALLOW,
Seabiscuit 1 1 2 1,410
Moncha (Shirvani) 2
SECNAV, *Bull Dog 1 1 2 4,230
Ournav (Ourlin) 2
SEDGEMOOR,
*Blenheim II 6 2 3 13,432
●Dark Grier (Dark Lace) 2
Celtic Lass (Lonely Trace)
SELALBEDA, Mokatam 6 1 2 3,445
Sixty Two (Madynan) 2
SGT. SPENCE, Bull Lea 8 1 1 1,100
Springhurst (Mecedama)
SEVEN HEARTS,
Grand Slam 15 4 4 5,135
Round Seven (Buzzaround)
Lovely Heart (O'Lovely)
Hihomyhearty (Greetings All)
Tiny Heart (Hildrum)
SHAKAMAK, *Axenstein 9 3 3 2,200
Dream Tassel (Dreamy Eyes)
Countess Miss (Miss Hit)
Hopeful Miss (Around Home)
*SHANNON II,
Midstream 17 3 5 7,590
Shannon Gal (Galipoli) 2
Mauverneen (Veni Vici) 2
King Shannon (Sohelpme)
SHEPPERTON,
Sun Craig 3 2 3 3,082
Limitable (Liberty Queen) 2
Maidenhair (Infinite Maid)
SHINY PENNY, Torchilla 5 1 1 1,300
Susan Amy (Clean Job)
SHUT OUT, Equipoise 22 3 4 9,025
Jovial (Some Pleasure) 2
Jillion Barels (Black Fairy)
Cub Scout (War Hysteria)
SIDE BOY, Jean Valjean 8 3 5 6,255
Fun for Two (Margo G.) 2
Gryphon (Fire Eater) 2
Count DiNove (Hi-Peggy)
SIGNATOR, Insco 7 1 3 5,120
Bill's Admiral (Sun Tigress) 3
SILVER BULL,
Silver Horde 3 1 1 850
Silver Ronald (Odee)
SILVER HORDE,
*Bull Dog 8 1 2 5,225
Silver Ring (Black Ring) 2
SIR BIM, Bimelech 1 1 1 1,400
Running Bim (Running Miss)
SIR DAMION,
*Sir Gallahad III 15 6 14 19,925
I'm Expecting (Miss Frakes) 5
Our Hines (Pass Thirty) 3
Sir Lari (Mon Lou) 3
Miss Mary Anne (Norm)
Never Tire (Lora Sweep)
Strife (Town Girl)
SIR FRANCIS, *Sickle 10 4 4 6,750
Polly Watts (Riskabule)
Last Fox (Ficolas)
Bernice W. (Dorothy Pomp)
Black Whip (Whipped Cream)
*SIRTE, *Ortello 14 3 3 2,512
Avolate (Miss Skylark)
Sirtero (Haifli)
Presta Donna (Flying Donna)
SKYTRACER, Flares 18 4 4 4,550
Pert Step (Trim Stepper)
Sky Jall (Hallie)
Alan's Babe (Nita May)
Recessional (Canter Belle)
SLIDE RULE, Snark 21 6 11 34,500
Measurement (Bounteous)
Lord Rusty (Puzzling)
●Sorceress (Quick Touch) 5
Slide Apart (Rampart)
Decimal (Granheart) 2
Dorager (Sailing East)
SNARLER, *Bull Dog 1 1 2 2,100
Molly Darling (Juaga) 2
SNOW BOOTS, Stimulus 7 1 2 3,900
Ultra Smart (Ultra Modern) 2
SOCIAL HOUR,
Eight Thirty 2 1 1 2,275
Every Hour (Little Roubaix)
*SOLEIL DU MIDI, *Teddy 4 2 2 1,330
Sun Junior (Rolaken)
Enchanted Way (Enchanted Isle)
SOLIDARITY, *Alibhai 12 6 8 13,335
Sinful (Samaritan) 3
Solid Gem (Bells of Reigh)
Solid Miss (Henpecker)
Solid Rae (Nepotism)
Frappe (Franilla)
Solid Flame (Flaming Arrow)
*SOMALI II, *Nasrullah 5 1 1 1,950
So (War Betsy)
SOME CHANCE,
Chance Play 25 8 12 25,362
Cash Sale (On Delivery)
My Cindy (Misabi) 3
Some Question (Why) 2
No Peeky (Nuala) 2

SIMI VALLEY RANCH

WITHOUT EXCEPTION

THE

Best In the West . . . or Anywhere

A UNIQUE OPPORTUNITY TO STAND A WELL-BRED STALLION AVAILABLE

We are extremely proud of the stables at SIMI VALLEY RANCH. Everything possible in the matter of fire prevention went into their construction from the time the first material was hauled on to the ground. Only concrete and steel went into the construction of our 70 box stalls. Each stall is equipped with 2 Grinnell Sprinkler Heads. It is extremely unlikely that a fire started in a stall could spread beyond the confines of the four walls.

THIS SORT OF PROTECTION IS IMPORTANT TO THOSE SEEKING BOARDING ACCOMMODATIONS.

An abundance of the finest water in California

VISITORS ALWAYS WELCOME

Contact:
Lillian Post Executive Director
Phone: Simi 281

SIMI VALLEY RANCH
MOORPARK, CALIFORNIA

- **IDEAL LOCATION**
  Just 30 minutes from Beverly Hills on Highway 118
- **100% FIREPROOF STABLES**
- **LUSH, ROOMY PADDOCKS**
- **Constant supervision by an experienced personnel**
- **ATTRACTIVE RATES (Single or Group)**

640 acres of land in Simi Valley, one of the garden spots of Southern California, established in 1945

THIS IS SOMETHING TO SEE!

SPEED IS WINE LIST'S FORTE

- UNBEATEN AT 2.
- 6 FURLONGS IN 1:09.
- 6½ FURLONGS IN NEW RECORD TIME.
- 1 1/16 MILES, 1/5 OFF TRACK RECORD
- PLUS THESE PERFORMANCES:

Where he was running appeared to have no effect on WINE LIST'S speed. He started at 2 by winning at Belmont Park in ⅖ off the record. Early at 3, at Jamaica, he was running so fast that it looked like all the others gave up and he won by 9 lengths. At Delaware Park, he was taking it easy to win by 3, but still was only ⅜ off the record. Then he went at 1 1/16 miles in the Kent Stakes at Delaware and his time was ⅕ off the record as he won by 2½.

At Washington Park he set a new track record at 6½ furlongs (1:16⅗) in the Edward J. Fleming Handicap. He won the Aqueduct Handicap twice, he won handicaps at Saratoga, he defeated some of the best horses of his years.

He was flying toward victory in the Clang Handicap, had run the first six furlongs in 1:09, when he suffered an injury which ended his racing career. A stout-hearted horse, he kept trying in the Clang despite the injury and finished third.

FEE: $500 Live Foal

WINE LIST	Questionnaire	Sting, by Spur
		Miss Puzzle, by Disguise
	*Fizz II	Manna, by Phalaris
		Mablonde, by *Dis Donc

Wine List's dam won stakes at 2 and she and her first two dams have produced 10 stakes winners.

WINE LIST'S FIRST FOALS (NOW YEARLINGS) ARE OUTSTANDING

Wine List was never fired. He retired sound. He is the property of a syndicate.

Crown Crest

Mr. and Mrs. Howard Reineman
Newtown Pike Lexington, Ky.
Phone 2-6551

Wine List is standing at Crown Crest Farm and all inquiries should be addressed to Crown Crest.

COEUR de LION

Unraced son of BULL LEA out of stakes producer by MAN O'WAR

Coeur de Lion's only foal of racing age FANCY LEA —won her first two starts at 2, 1954

. . . a brother to FANCY LEA will be sold at Keeneland—HIP NO. 443.

. . . a COEUR de LION colt at Keeneland—half brother to 3 winners which have raced 165 times . . . 99 times . . . 55 times—real constitution here—#429

6 Yearlings—*Keeneland*—Oct. 28

A. A. BALDWIN

WHITE POST VIRGINIA

Toney's Chance (Wide Awake)
Coy Miss (Illusive)
Drogheda (Tree Fly)
Mr. Motion (Speed Streak)
SOUTHERN PRIDE,
*Knight's Caprice..... 11 3 7 13,313
Agnes Lynn (Graymar Bonnie) 2
Teachers Tu (Venture Girl) 4
Charles A. (Sun Doggie)
SPECULATION, *Mahmoud 20 5 9 7,060
Flying Speck (Flying K.)
New Check (Time Check) 4
Miss Pamela (Sierra Maid)
Spec So (Meteor Queen)
Mr. Jiggs (Best Worth) 2
SPEEDWAY, Sun Teddy... 3 1 2 985
Larry Faso (Liberty Gal) 2
SPORT PAGE, Our Boots 5 2 3 6,825
Fashion Page (Jessie Gladys) 2
Sport Boots (Bouncing)
SPOTTED BULL, *Bull Dog 8 2 6 8,940
●Dog Fish (Sea Nymph) 5
Latin Lover (Saddle String)
SPY SONG, Balladier..... 20 10 24 181,827
Batavia Belle (First Flame) 2
Spy Lady (Lady Dean) 3
●Royal Note (Penroyal) 6
Ellen's Spy (Ellen H.) 4
Zelda Fay (Therese Canale)
John's Mable (Study Period) 3
Wagon Drill (Bright Climax) 2
Spy Encore (Little Ann)
Blitz Kuchen (Tootsiecake)
Startler (Far Star)
STAGEHAND, *Sickle..... 9 1 1 1,435
Proper (Bracing)
STAR BEACON,
*Blenheim II..... 14 2 6 4,940
Kindly Light (On the Rocks) 5
Torpedo Star (Ruby Talbot)
STAR PILOT, *Sickle..... 17 1 1 2,080
Yankee Ace (Yankee Girl)
STAR REWARD,
Reaping Reward..... 5 2 3 12,575
●Sound Barrier (Foolish Moment) 2
Tax Free (Sweet Biscuit)
STYMIE, Equestrian..... 21 2 4 8,510
Styrunner (Forerunner) 2
Mr. Al L. (Ally Bal) 2
SUCCESSION, *Beau Pere 4 1 2 1,250
Mr. Success (Call Lady) 2
*SULLIVAN, Panorama..... 3 1 2 17,500
●Mr. Sullivan (Little Alison) 2
SUN AGAIN, Sun Teddy... 17 7 13 26,830
Reddy Ro (Lucky Shamrock) 2
Arthur Charles (Motie)
Bright Lark (Light Lark) 2
Bravely Waving (*Starry Banner) 2
Grandpaw (Alfoxie) 3
Dignitary (Near East)
Satin Flower (Blenhara)
SUNCAP, Rosemont..... 13 3 6 5,479
●Camilla B. (Glorious Girl) 4
Caps Sun (Carolimus)
Bright Aspect (Complacency)
SUN EGRET, *Sun Briar.. 2 1 2 1,800
Short Answer (Fancy Answer) 2
SUN IDOL, *Sun Briar..... 3 1 1 800
Leon Moore (Hi Baby)
SUN PORTLAND,
*Sun Briar..... 2 1 1 480
Fleet Shadow (Sashemus)
SUNREDGRA, Sun Teddy 3 1 2 3,728
●Whatshan (Ilacar) 2
SUN SUPERLETTE,
*Sun Briar..... 4 1 1 625
Botlette (Dotty Greenock)
SUPER DUPER, *Bahram 16 2 3 6,045
Extra Man (Chalara) 2
Super Bug (Bug Bug)
SWAHILI,
*Sir Gallahad III..... 3 1 3 7,800
Long Row (Ambuscade) 3
SWASHBUCKLER, Canter.. 2 1 1 700
Perler B. (Persandra)
SWEEPING TIDE,
Sweep On..... 2 1 1 700
Romp and Play (Foreign Play)

SWIV, Ariel 14 3 4 7,060
Wise Swiv (Wise Joyce) 2
Big Storm (Snowbound)
Bicky L. (Buckie)

T

TAILSPIN, *Blenheim II 11 3 4 4,775
Cool Stream (Flowing Water)
Nell Keegan (Tandis) 2
Flame Out (Flash Anna)
TALKED ABOUT,
The Porter 4 2 3 2,100
Lucky Tim (Tuloma) 2
Deb Talk (Deblah)
*TALON, Pantalon 17 5 5 8,280
The Claw (Together)
Clamor (Shout About)
Talon-You (Miss Disical)
Persian Claw (Persian Kitten)
Conciting (Awaited)
TARRY LONG, Ariel 5 2 4 1,690
Low Whistle (Wolfess) 3
Lingering (Southern Darky)
TEDDY DOG, *Bull Dog .. 5 1 1 1,250
Sissy Simpson, (Sis-Plin)
TEDDY'S COMET, *Teddy 15 2 2 3,700
Mimir (Mindrum Maid)
Teddy's Review (In Review)
TEDDY WEED, *Teddy ... 3 1 1 1,500
Sassy Sprite (Witches Choice)
TEDDY WRACK,
*Bull Dog 6 2 4 7,860
•Teddikins (Daisy) 3
Young Sister (Winabeau)
TEDWYN, Sun Teddy 7 1 1 650
Star Port (Gold Port)
TEN TO ACE,
Stand Pat 3 1 1 1,950
Rouge Falcon (Red Darter)
TEXAS SANDMAN,
*Shifting Sands II 18 4 5 7,725
Paula's Tex (Paula's Lulu) 2
Condemnation (La Rica)
Texas Daisy (Daisy Bane)
Texas Draw (Bostonian Lady)
THALIA LAD,
*Warrior Bold 3 1 1 1,000
Bold Camp (Camp Chest)
THE DOGE, *Bull Dog 21 6 15 65,955
•Dogoon (Swoon) 6
Day's Duke (Torantal) 3
Boston Doge (Boston Lady) 2
Six Bill's (Pompelia) 2
Speedie Stevie (Rockwood Nancy)
Brown Monk (Brown Clipper)
THE DUDE, *Alibhai 8 2 6 13,425
Simmy (Eyeline) 4
Blonde Dude (Blond Bomber) 2
THE RHYMER,
*St. Germans 13 1 1 1,800
Prince Rhymer (Devil May Care)
*THE SULTAN, *Mahmoud 8 1 4 3,055
Sulburn (Tobacco) 4
THEY SAY, Roman 13 6 15 13,520
King Abe (Doris King)
•Burgundy Belle (Clastic) 5
Involved (Moon Eyes)
Dark Talk (Ebonette) 2
Ranchero (Doyce) 4
Elsay (Ellie's First) 2
THIRD DEGREE,
Questionnaire 11 4 6 5,066
Amnistiada (Amnesty) 2
Model Pilot (Air Hostess) 2
Itinerant (Come and Go)
Tell Me Boys (Farm Lady)
*THIS ENGLAND,
Hyperion 8 2 3 3,330
Chic Star (Veilstar)
James T. (Pam) 2
THREE BARS,
Percentage 4 1 1 585

ALL → HIP 442—B. C., by RIPPEY—EXTRA TRICKS, by GRAND SLAM.

Win at 2

Extra Tricks' foals, all winners at 2, are: Gladys's Folly (at 2, 3, 4, and 5, 1954, and placed in stakes), Extra Dream (4 wins this year), Leong's (at 2 and 3, 1954), Platterex (at 2, 1954). This is one of only two Rippeys in the sale and he truly is a fine colt. Rippey is sire of 10 winners at 2, 1954.

Three other good yearlings:

HIP 451—CH. F., BY SIR DAMION—JERISA, BY HI-JACK. Jerisa's first four foals to race are winners, three of them 1954 winners. A handsome filly, a half sister to Tanbark, 5 or more wins this year.

HIP 476—CH. F., BY FIGHTING STEP—RICHWOOD MISS, BY GALLANT GAY. Richwood Miss, winner at 2, has no foals to the races yet. She is a half sister to the 1954 winners Mels Best and Pollys Knight.

HIP 435—B. F., BY BATTLEFIRE—DIVORCEE, BY SWING AND SWAY. Second foal. First died of an injury. Divorcee is half sister to Sparking Stone, 6 wins at 2, 1954.

SELLING
AT KEENELAND
7:30 P.M. THURSDAY
OCTOBER 28

Dr. C. W. HAYES
Shelbyville, Ky.

THE STALLION ***By Jimminy***

- Leading 3-year-old colt his year
- Sire of Preakness winner BOLD
- Sire of Jerome H. winner MARTYR (1 mile, 1:35 4/5)

DUTCH LANE, SAFETY, JIMMINY BAXTER, etc.

KEENELAND FALL SALES

Hip #822, Tuesday Afternoon, November 2

BROOKMEADE FARM

Upperville Virginia

Czech Bar (Czech Lass)
THROUGH BOUND,
Out Bound 4 1 2 2,740
Rejected Bound (Bubble Lil) 2
THUMBS UP,
*Blenheim II 12 3 6 6,985
Bumpsy Up (Bumpsy) 2
Call Willie (Happy Miss)
Donna Capri (Fredascout) 3
TIGER, *Bull Dog 23 4 5 7,625
Holdatiger (Jessica)
Tiger Love (Love)
Many Times (Windward Isle) 2
Tiger Trip (China Mission)
TIGER MAN, Tiger 7 2 3 2,425
Tiger Bee (Bebeja) 2
Tiganna (South Anna)
TIGER REBEL, Tiger 14 4 6 7,685
Classy Rebel (Classy Scholar)
Jerlou (Glen Kenney)
Yes R. (Red Haw) 2
Dibba Dee (Sea Shell) 2
TINTAGEL,
*Sir Gallahad III 8 3 7 13,705
Tourney (Spring Fiesta) 3
Terell (Ina Dear) 2
Lynette (Flinette) 2
TIP TOE, *Foray II 6 1 2 2,300
Sussie Belle (Pyrrha) 2
TOOLMAKER, *Boswell 6 1 3 4,600
Spark Maker (Gunflash) 3
TOP DECK, Equestrian 8 3 10 17,630
●Miss Deck (Distillation) 5
Deck Cherry (Cheroplay)
Top Fair (Liberty Fair) 4
TOTAL ECLIPSE,
*St. Germans 5 1 1 1,040
Craigie D. (Grey Lela)
*TOUBO, Vatout 13 3 4 4,346
Democrat (Torch Gal)
Regular Guy (Dalfence)
Tiner-Two (Bess) 2
SIRES FOURTEEN
*TOURNOI, Tourbillon 6 3 4 3,959
June Breeze (June Bee) 2
Gai Parisienne (Famous Maid)
Old Brigade (Your Grace)
TRIPLICATE, Reigh Count 20 2 4 5,515
Triple Bells (Patent) 3
Sis G. (Sweet Shop)
*TROON, Fairway 1 1 2 3,000
O'Troon (Oscar's Helen) 2
*TWO TON TONY,
Truculent 32 7 11 9,581
El Tony (El Milagro) 2
Dottie Mahan (Cottage Pie)
Sistony (Shining Sis) 3
Wild Tony (Joker Wild) 2
Sky Tony (Sky Empress)
Mintoni (Shady Min)
Seact Aon Deag (Dancing Dice)

U

UNBREAKABLE, *Sickle 24 3 4 5,610
Sturdy Sister (Rarified)
Ida's Choice (Libyan Star) 2
Idlewild (Air Sprite)
UNCLE ACE, Case Ace 4 4 8 13,580
Lite Star (The Conga) 2
Mighty Wish (Rose Morse) 2
Star First (Lady Weaver) 3
I Wishimay (Two Block)
UNDULATOR, Pompey 1 1 1 715
Crawdads (Sign Egret)
UPSTREAM, Fairway 1 1 4 4,390
Rio Riba (Betty Bid) 4
UP THE CREEK,
*Bull Dog 4 4 6 2,870
Ejden (Single Gleam) 2
Teruca (Magic Heel)
Esgarta (Play Show) 2
Mi Carmen (Oomph)

A MIGHTY *Powerful* STORY

HIP NO. 558—chestnut colt out of a 100% producer

—a dam of 4 GOOD winners ALL of which won as 2-year-olds MIGHTY STORY—STEER CLEAR

This yearling is by that sire Mighty Story which has established an enviable reputation as a sire of winners . . . and is out of the Stimulus mare Steer Clear whose four foals are the winners: GASCONY (by Mighty Story) and winner at 2 and 3, 1954, including allowance races; FROSTY FACE (by Mighty Story) winner three races at 2 and winner of handicap races in 1954; SAXON CHARM (by Quick Reward) winner in two seasons; and CLEAR REQUEST (by Requested) winner in five seasons. The next two dams produced stakes winners.

Keeneland Fall Sales Friday Afternoon Oct. 29

Consigned by MRS. FRED C. GABLER

This yearling may be seen at Samuel M. Look's Hillandale Farm, Muir Station Pike, Lexington, prior to being moved to the Keeneland Sales

OUR BOOTS

Property of Mrs. Marion du Pont Scott
Brig. Gen. and Mrs. Charles B. Lyman

*Bull Dog	*Teddy	Ajax
		Rondeau
OUR BOOTS dk. b., 1938	Plucky Liege	Spearmint
		Concertina
*Maid of Arches	Warden of the Marches	Phalaris
		Mary Mona
	Rodomontade	Galloper Light
		Fanfarona

Among America's Leading Twenty Sires of 1953 Will Stand 1955 Season in Pennsylvania

OUR BOOT'S first crop went racing in 1947 and from 16 foals, half of them won at two, and altogether 15 have won to date, including three stakes winners. His record has continued to show the same high consistency. Through September 1, 1954 (but excluding current 2-year-olds), Our Boots has sired 126 foals . . . and 101 of them have won . . . over 10% have won or placed in stakes. They have won one and three-quarter millions of dollars.

OUR BOOTS is the sire of the stakes winners: Sport Page (East View Stakes, first crop racing and winning this year), Page Boots (Kent, Leonard Richards Stakes, and at stud), Seven League (Potomac Stakes, Absecon Handicap), Lady Dorimar (Test Stakes, 2nd Spinaway, Selima Stakes), Crystal Boot (Absecon Island, Ponce de Leon, Christmas Handicaps), Boot All (Columbiana Handicap), Combat Boot (King Philip Handicap, over $100,000), His Boots (over $100,000), Brown Booter, etc.

Of the Twenty Leading Sires, 1953, Our Boots' 60 horses which earned money finished in the money 6.2 times during the year. This is a higher average than for any of the other leading sires—it means you can count on performance by Our Boots.

OUR BOOTS' Race Record

OUR BOOTS won $126,152, including the Belmont Futurity, the Blue Grass Stakes, the Yankee Handicap, etc., and placed in the Pimlico Futurity, Breeders' Futurity, Preakness Stakes, Empire City Handicap, etc.

1955 Fee: $750 **Refund November 1st if mare is barren. Payable at time of service.**

MAUI MEADOWS

(Brig. Gen. and Mrs. Charles B. Lyman)
R .D. 5, West Chester, Pennsylvania. Telephone Lenape 2381

V

VALDINA BULLY,
*Bull Dog 5 1 1 615
Emulous (Miss H.)
VALDINA LAMAR,
Teddy's Comet 4 1 2 2,875
Lamar (Greedy) 2
VALDINA ORPHAN,
*Hilltown 13 2 4 5,645
Selinsgrove (Stingy Miss) 3
Our Valdina (Our Doris)
*VALDINA WAY, Fairway 5 3 6 9,821
Lost Battalion (Bill's Doll) 4
Riteway (Lilleen)
Mis Behave (Knight's Fancy)
*VAUCRESSON, Pylon II 3 1 1 650
Best Clue (False Clue)
*VEZZANO, *Ortello 19 3 5 9,300
Miss Bricker (Unequaled)
●Charms (Forever Thine) 3
Fine Lady (Sayonara)
VIBRATOR,
*Sir Gallahad III 3 1 3 3,490
Fairator (Set Mark) 3
VIEUX MANOIR (Eng.),
Brantome 1 1 1 650
*Kampala (*Sonibai)
*VINO PURO, Polemarch 6 2 4 2,800
Wheeling Home (Helen Abrigail) 2
Spanish Sherry (Glory Bolt) 2
VOLTAIRE, Blue Larkspur 5 1 1 650
Mara Maru (Equine Opera)

W

WAIT A BIT, Espino 14 3 4 7,000
Bit O'Dream (Ariel Beam) 2
A Bit Fast (Fast Talk)
Linda's Dream (Baymelia)
WAR ADMIRAL,
Man o' War 22 8 13 38,410
Kope's Hope (Dainty)
War and Peace (Distaff) 2
Admiral Vee (Yankee Flirt) 2
●Brother Tex (Our Page) 3
War March (Blue Black)
Service Star (Jaconda)
Blue Banner (Risque Blue) 2
Kiwi Bird (Owlet)
WAR BAM, War Glory 9 2 3 2,680
War Thistle (Scotch Emblem)
Rare Bam (Rare Countess) 2
WAR DOG, *Bull Dog 9 4 6 11,119
Mary's Bubble (Bubbling Well) 3
Crown Winner (Sky Rhonda)
At Arms (Clarices Pet)
Born to Race (Greetings)
WAR HARMONY,
War Relic 5 1 1 975
Warnessa (Mary Vash)
WAR JEEP, War Admiral 16 1 2 3,530
Ja Ja (Vienna Waltz) 2
WAR KNIGHT,
High Quest 6 2 3 4,850
War Filly (Dark Belito) 2
Dark (Dark Palatine)
WARLOCK, Equipoise 4 2 3 6,650
Keenson (Miss Goshen)
Ziggling (Zigging) 2
WAR RELIC,
Man o' War 28 2 7 20,150
●Powder Flask (Sweet Tilly) 4
Miss Stella (Polly) 3
WAR RESULT, *Bull Dog 6 1 2 1,110
War Chard (Chardie) 2
WEE ADMIRAL,
War Admiral 5 1 1 1,100
Flying Admiral (Flying Flag)
WHIRLING FOX,
Whirlaway 4 1 1 1,950
Clever Defence (Pay in Advance)
WINDFIELDS,
Bunty Lawless 8 1 1 1,100
Winding (Sunny Vixen)
WITH PLEASURE,
He Did 15 4 9 15,647
Sally (Hover)
Bronze Age (Stimula) 5
Harry Junior (Hope Diamond)
Lady Balladier (Murladier) 2
WITH REGARDS,
Jack High 13 4 7 11,400
Hemet Fox (Elegant Lady) 3
Valiant Ace (Glory Time)
Deovolente (Sweet Arline)
Near Dark (Dark June) 2
W. L. SICKLE, *Sickle 3 2 2 3,475
Sickle Rose (Eternal Rose)
Sickles Hour (Sunset Hour)

Y

YELLOW TULIP,
Jean Valjean 8 7 11 13,672
Ever Red (Ever B.) 2
●Royal Roy (Autumn Night) 3
O'Tulip (Otosca) 2
●Yellow Locket (Miss Locket)
Royal Lois (Maria Juliet)
Lady Cutup (Cutting Capers)
Tulip Mist (Vinita Dot)

Z

*ZANZIBAR II,
Rustom Pasha 2 2 2 2,545
Two Lumps (China Tea)
Chanzibar (Chance O'Play)

Hip No. 409—*A Devil Diver filly out of sister to War Piper*

DEVIL DIVER FILLIES have been GOOD!

Devil Diver, one of the greatest of *St. Germans' sons, has scored some of his greatest successes with his fillies—Ruddy, Anchors Aweigh, Dawn Flight, Devilkin, Sitting Duck, My Sin, etc.

and this filly is from a famous family

This filly is out of a young sister to War Piper, one of 1953's better 2-year-olds. Her first dam, Evening Tide, won the Test Stakes, and produced the stakes winner Magpie. The third dam is the famous Etoile Filante—dam of HIGH QUEST, FAIR STAR, EVENING SHADOW, SARI, KING'S IDYLL, etc.

Keeneland • Thursday Afternoon • Oct. 28

CONSIGNED BY MRS. JOHN W. HANES

1,108

5,647

1,400

3,475

3,672

2,545